

PART OF SECTION 24, T35N, R12E, OF THE 3RD PM, WILL COUNTY, ILLINOIS

LEGEND

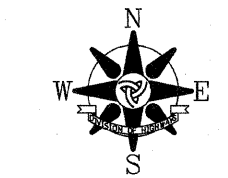

BEARINGS SHOWN HEREON REFERENCE THE ILLINOIS STATE PLANE COORDINATE SYSTEM, EAST ZONE, NORTH AMERICAN DATUM OF 1983 (1997 ADJUSTMENT). ALL MEASURED AND CALCULATED VALUES ARE "GROUND."
COMBINED SCALE FACTORS:
(GROUND TO GRID) = 0.999964
(GRID TO GROUND) = 1.000036

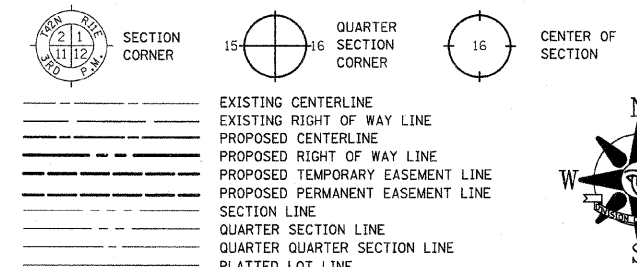
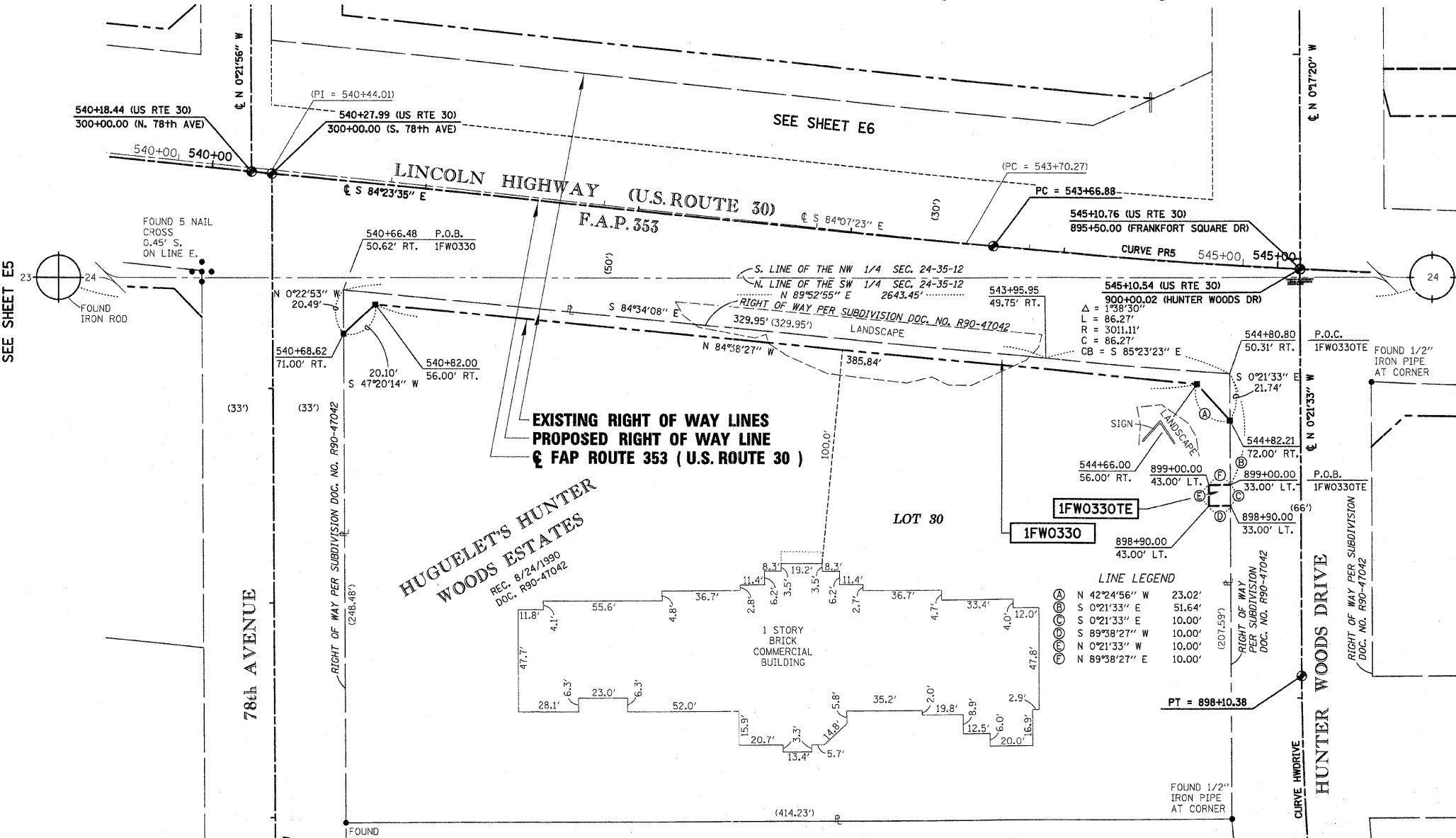

**EXISTING RIGHT OF WAY LINES
PROPOSED RIGHT OF WAY LINE
F.A.P. 353 (U.S. ROUTE 30)**

**HUGUELET'S HUNTER
WOODS ESTATES**
REC. 8/24/1990
DOC. R90-47042

LINE LEGEND

| | | |
|---|---------------|--------|
| ⊙ | N 42°24'56" W | 23.02' |
| ⊙ | S 0°21'33" E | 51.64' |
| ⊙ | S 0°21'33" E | 10.00' |
| ⊙ | S 89°38'27" W | 10.00' |
| ⊙ | N 0°21'33" W | 10.00' |
| ⊙ | N 89°38'27" E | 10.00' |

**LINCOLN HIGHWAY
PROPOSED
CURVE DATA
CURVE PRS**

| | |
|--------|-----------|
| PI STA | 545+20.31 |
| Δ | 05°51'20" |
| D | 01°54'35" |
| R | 3,000.00' |
| T | 153.43' |
| L | 306.59' |
| E | 3.92' |
| PC STA | 543+66.88 |
| PT STA | 546+73.47 |

**U.S. ROUTE 30
EXISTING
CURVE DATA
CURVE HWDRIE**

| | |
|--------|-----------|
| PI STA | 545+25.33 |
| Δ | 05°59'42" |
| D | 01°56'06" |
| R | 2,961.11' |
| T | 155.06' |
| L | 309.84' |
| E | 4.06' |
| PC STA | 543+70.27 |
| PT STA | 546+80.11 |

**HUNTER WOODS DRIVE
PROPOSED
CURVE DATA
CURVE HWDRIE**

| | |
|--------|-----------|
| PI STA | 897+66.40 |
| Δ | 04°05'32" |
| D | 04°39'03" |
| R | 1,231.97' |
| T | 44.01' |
| L | 87.99' |
| E | 0.79' |
| PC STA | 897+22.39 |
| PT STA | 898+10.38 |

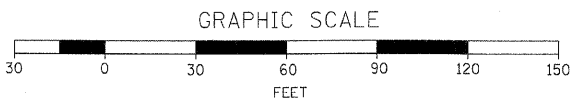

AMERICAN SURVEYING & ENGINEERING, P.C.
841 N. Galena Avenue / Dixon, IL 61021 / 815-288-6231
8604 W. Catalpa Avenue / Chicago, IL 60656 / 773-444-0800
888 S. Edgelawn Drive / Aurora, IL 60506 / 630-897-4105
Illinois Professional Design Firm No. 184-003192

| PARCEL NO. | OWNER | PERMANENT INDEX NUMBER | TOTAL HOLDING | AREA TAKING | PREVIOUSLY DEDICATED | REMAINDER | EASEMENTS | | EASEMENT PURPOSE | PROPERTY ACQUIRED BY |
|------------|--|------------------------|---------------|-------------|----------------------|-----------|-----------|--------|------------------|----------------------|
| | | | | | | | TEMP | PERM | | |
| 1FW0330 | HARRIS TRUST AND SAVINGS BANK, TRUSTEE, TRUST NO. HTH 2300 | 19-09-24-326-001 | 2.162 AC | 0.056 AC | — | 2.106 AC | 0.002 AC | 100 SF | | |

- T1 THESE STAKES REFERENCE FOUND OR SET MONUMENTATION. SET 5/8 INCH IRON ROD FLUSH WITH GROUND. IDENTIFIED BY COLORED PLASTIC CAP BEARING SURVEYORS REGISTRATION NUMBER.
- T2
- T3
- BT1 THESE STAKES, IN CULTIVATED AREAS, REFERENCE FOUND OR SET MONUMENTATION. BURIED 5/8 INCH IRON ROD 20 INCHES BELOW GROUND SURFACE. IDENTIFIED BY COLORED PLASTIC CAP BEARING SURVEYORS REGISTRATION NUMBER.
- BT2
- BT3
- STAKING OF PROPOSED RIGHT OF WAY. SET DIVISION OF HIGHWAYS SURVEY MARKER TO MONUMENT THE POSITION SHOWN. IDENTIFIED BY INSCRIPTION DATA AND SURVEYORS REGISTRATION NUMBER.
- M STAKING OF PROPOSED RIGHT OF WAY IN CULTIVATED AREAS. BURIED 5/8 INCH IRON ROD 20 INCHES BELOW GROUND SURFACE TO MARK FUTURE SURVEY MARKER POSITION. IDENTIFIED BY COLORED PLASTIC CAP AND SURVEYORS REGISTRATION NUMBER.
- U STAKING OF PROPOSED RIGHT OF WAY IN CLOSE PROXIMITY TO UNDERGROUND UTILITIES. SET DIVISION OF HIGHWAYS SURVEY MARKER ON 5/8 INCH IRON ROD (BETWEEN 6 INCHES AND 12 INCHES IN LENGTH) TO MONUMENT THE POSITION SHOWN. IDENTIFIED BY INSCRIPTION DATA AND SURVEYORS REGISTRATION NUMBER.

STATE OF ILLINOIS)
) S.S.
COUNTY OF COOK)

THIS IS TO CERTIFY THAT I, COVENTINE FIDIS, AN ILLINOIS PROFESSIONAL LAND SURVEYOR, HAVE SURVEYED THE PLAT OF HIGHWAYS SHOWN HEREON IN SECTION 24, TOWNSHIP 35 NORTH, RANGE 12 EAST OF THE THIRD PRINCIPAL MERIDIAN, IN WILL COUNTY, THAT THE PLAT CORRECTLY REPRESENTS SAID SURVEY, THAT ALL MONUMENTS FOUND AND ESTABLISHED ARE OF PERMANENT QUALITY AND OCCUPY THE POSITIONS SHOWN THEREON AND THAT THE MONUMENTS ARE SUFFICIENT TO ENABLE THE SURVEY TO BE RETRACED. MADE FOR THE DEPARTMENT OF TRANSPORTATION, STATE OF ILLINOIS.

DATED AT CHICAGO, ILLINOIS THIS 16TH DAY OF DECEMBER, 2008.

COVENTINE FIDIS
ILLINOIS PROFESSIONAL LAND SURVEYOR NO. 2159
LICENSE EXPIRATION DATE 11/30/2010



THIS PROFESSIONAL SERVICE CONFORMS TO THE CURRENT ILLINOIS MINIMUM SURVEY STANDARDS.

**PLAT OF HIGHWAYS
STATE OF ILLINOIS
DEPARTMENT OF TRANSPORTATION
F.A.P. 353
LINCOLN HIGHWAY (U.S. ROUTE 30)**

SECTION: WILL COUNTY
PROJECT: JOB NO. R-91-016-01
STATION: 540+66 TO STATION: 544+82
SCALE: 1" = 30' SHEET E7

RECEIVED
APR 09 2010
PLATS & LEGALS

**BUREAU OF LAND ACQUISITION
201 WEST CENTER COURT
SCHAUMBURG, ILLINOIS 60196**