

PLAN  
 SURVEYED \_\_\_\_\_  
 ALIGNED \_\_\_\_\_  
 CHECKED \_\_\_\_\_  
 DATE \_\_\_\_\_

PROFILE  
 SURVEYED \_\_\_\_\_  
 GRADES CHECKED \_\_\_\_\_  
 DATE \_\_\_\_\_

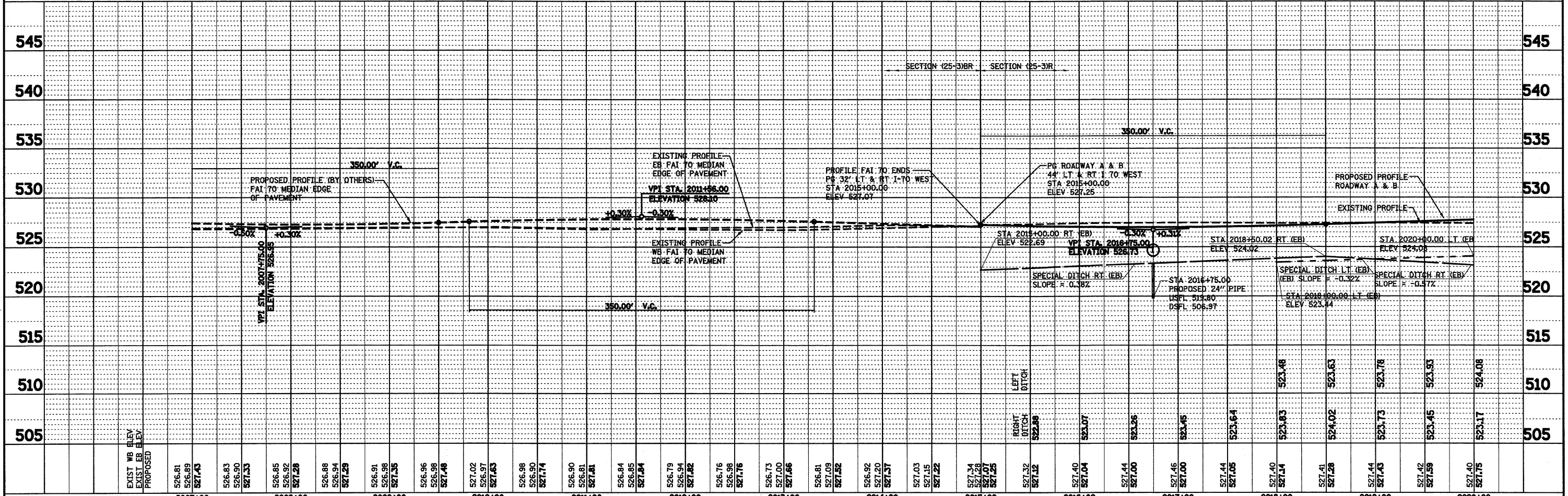
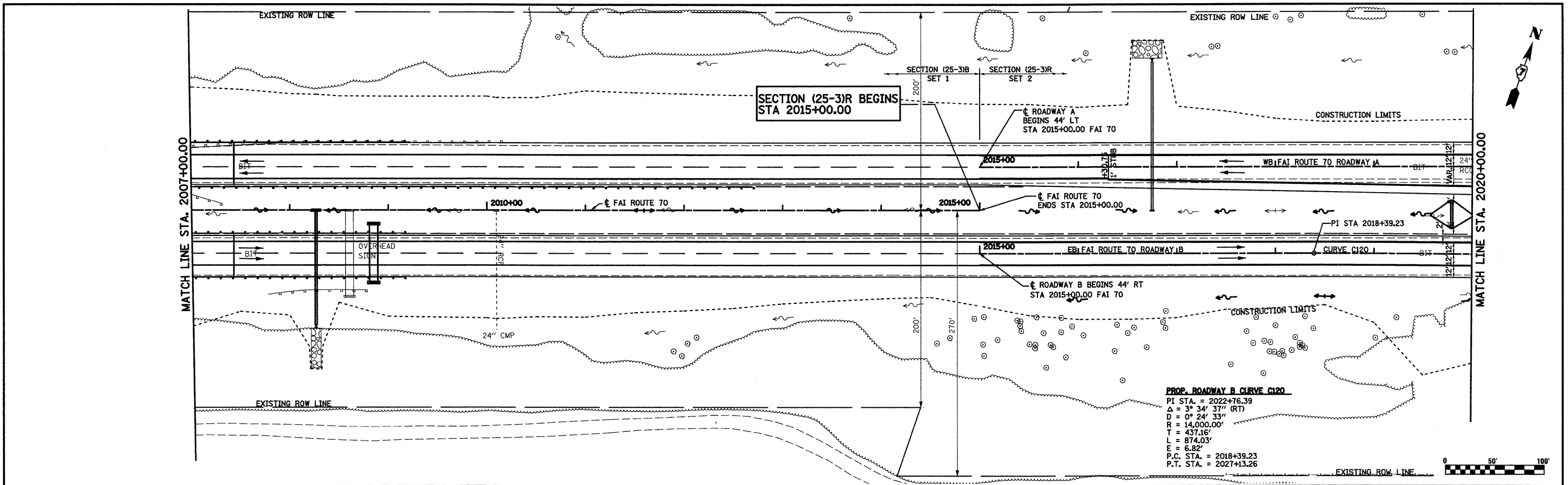

FILE NAME =	USER NAME = paul	DESIGNED - JWS	REVISED -	<b>STATE OF ILLINOIS</b> <b>DEPARTMENT OF TRANSPORTATION</b>	<b>PLAN AND PROFILE, FAI ROUTE 70</b>	F.A.I. RTE. 57/70	SECTION (25-3)R	COUNTY EFFINGHAM	TOTAL SHEETS 1416	SHEET NO. 173	
PLOT SCALE = 1/8"=1'-0"	CHECKED - BRM	REVISOR -	SCALE: 1"=50'			SHEET NO. 2 OF 27 SHEETS	STA. 2007+00.00 TO STA. 2020+00.00	CONTRACT NO. 74296		ILLINOIS FED. AID PROJECT	
PLOT DATE = 2/11/2010	DATE - 2-25-08	REVISOR -									