PROP. ROADWAY B CURVE C121
PI STA. = 2058+88.72
Δ = 60° 36′ 08″ (LT)
D = 1° 15′ 05″
R = 4,578.30′
T = 2,675.46′
L = 4,842.50′
E = 724.43′
e = 4.00%
T.R. = 45.00′/56.25′
S.E. RUN = 120.00′/150.00′
P.C. STA. = 2032+13.26
P.T. STA. = 2080+55.76
SE ATTAINED STA. 2030+88.26
TO STA 2032+53.26 (1.50% TO 4.00%)
SE REMOVED STA. 2080+05.76
TO STA 2082+12.01 (4.00% TO 1.50%)

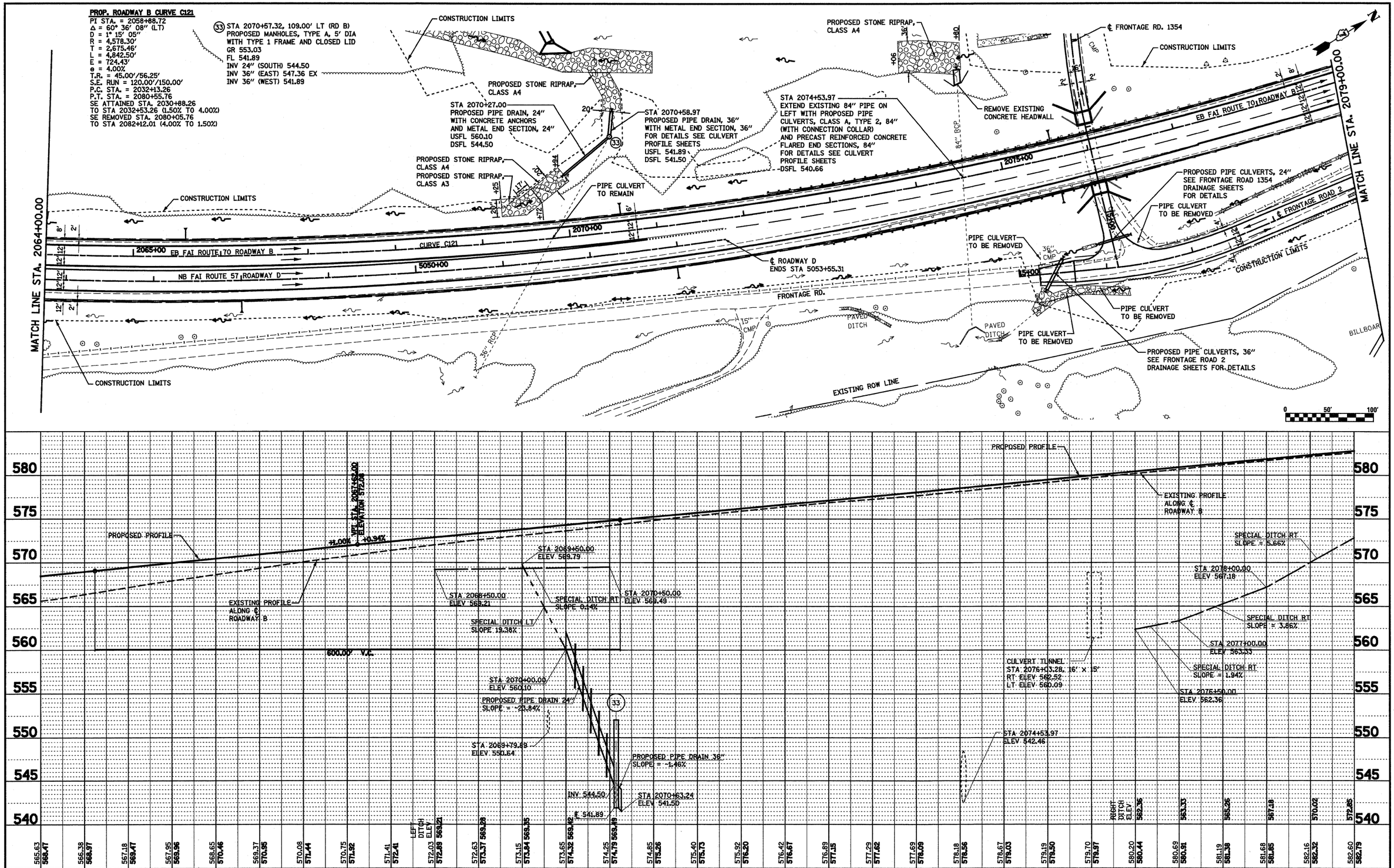

PLAN	BY	DATE
SURVEYED		
PLOTTED		
ALIGNMENT CHECKED		
RT. OF WAY CHECKED		
CADD FILE NAME		
NOTE BOOK NO.		

PROFILE	BY	DATE
SURVEYED		
PLOTTED		
GRADES CHECKED		
S.M. NOTED		
STRUCTURE NOTAT'NS CH'KD		
NOTE BOOK NO.		

FILE NAME = S:\Projects\HED-88872.57-78\dgn\S Tri Lvl\drn_pp_S1rs Roadway B.dgn	USER NAME = betsy	DESIGNED - JWS	REVISED -
		DRAWN - PDB	REVISED -
	PLOT SCALE = 100.0000 ′ / IN.	CHECKED - BRM	REVISED -
	PLOT DATE = 3/19/2010	DATE - 2-25-08	REVISED -

STATE OF ILLINOIS
DEPARTMENT OF TRANSPORTATION

DRAINAGE PLAN AND PROFILE, SOUTH TRI LEVEL ROADWAY B

SCALE: 1″=50′ | SHEET NO. 6 OF 27 SHEETS | STA. 2064+00.00 TO STA. 2079+00.00

F.A.I RTE.	SECTION	COUNTY	TOTAL SHEETS	SHEET NO.
57/70	(25-3)R	EFFINGHAM	1416	265
		CONTRACT NO. 74296		
FED. ROAD DIST. NO.	ILLINOIS	FED. AID PROJECT		