

DATE	
BY	
TURNED IN	
PLOTTED	
NOTE BOOK	
AREAS CHECKED	
NO.	

DATE	
BY	
TURNED IN	
PLOTTED	
NOTE BOOK	
AREAS CHECKED	
NO.	

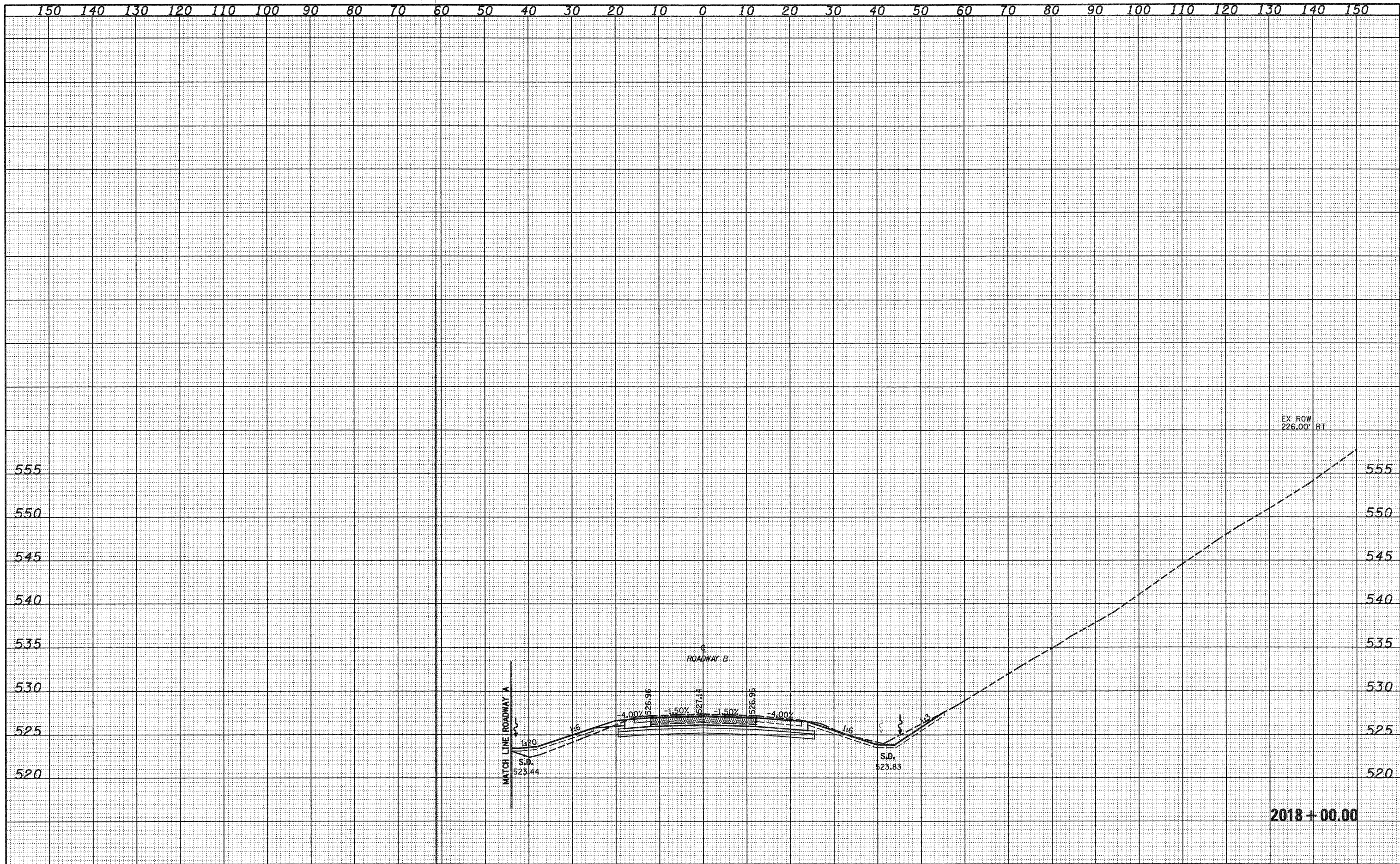

FILE NAME =	USER NAME = lunde	DESIGNED - JWS	REVISED -	STATE OF ILLINOIS DEPARTMENT OF TRANSPORTATION	CROSS SECTIONS SOUTH TRI LEVEL - ROADWAY B	F.A.I. RTE.	SECTION	COUNTY	TOTAL SHEETS	SHEET NO.	
SAProjects\43-88872.57-1\43p15 TriLevelA.DWG		DRAWN - LEC	REVISED -			57/70	(25-3)R	EFFINGHAM	1416	500	
PLOT SCALE = 20,0000' / IN.		CHECKED - BRM	REVISED -			CONTRACT NO. 74296					
PLOT DATE = 2/9/2018		DATE - 2-28-08	REVISED -			SCALE: 1"=10'		SHEET NO. 6 OF 108 SHEETS		STA. 2018+00.00 TO STA. 2018+00.00	