

DATE	
BY	
SURVEYED	
PLOTTED	
TEMP. DATE	
NOTE BOOK	
AREAS CHECKED	
NO.	

DATE	
BY	
SURVEYED	
PLOTTED	
TEMP. DATE	
NOTE BOOK	
AREAS CHECKED	
NO.	

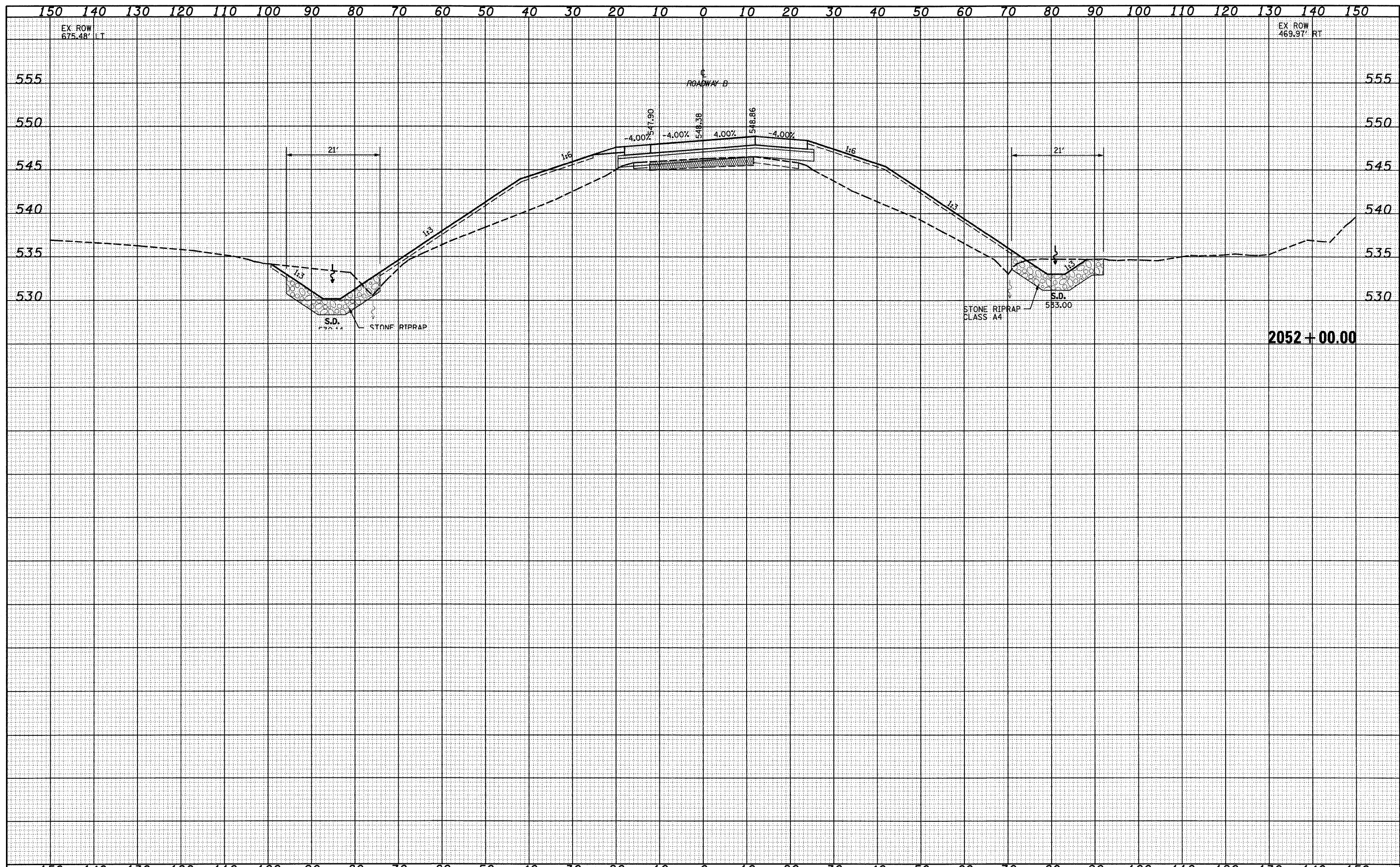

FILE NAME =	USER NAME = Linda	DESIGNED - JWS	REVISED -	<b>STATE OF ILLINOIS</b> <b>DEPARTMENT OF TRANSPORTATION</b>	<b>CROSS SECTIONS SOUTH TRI LEVEL - ROADWAY B</b>			F.A.I. RTE. 57/70	SECTION (25-3)R	COUNTY EFFINGHAM	TOTAL SHEETS 1416	SHEET NO. 552
SAProject\MD\000257\Wdgn\5 Tri\us\A\TMS08.dwg	PLOT SCALE = 28,00000' / IN.	DRAWN - LEC	REVISED -		SCALE: 1"=10'	SHEET NO. 58 OF 108 SHEETS	STA. 2051+87.44 TO STA. 2052+00.00	FED. ROAD DIST. NO.	ILLINOIS FED. AID PROJECT	<b>CONTRACT NO. 74296</b>		
	PLOT DATE = 2/9/2018	CHECKED - BRM	REVISED -									
		DATE - 2-25-08	REVISED -									