

DATE	
BY	
SURVEYED	
PLOTTED	
TEMPLATE	
AREAS CHECKED	
FINAL SURVEY	
NOTE BOOK	
NO.	

DATE	
BY	
SURVEYED	
PLOTTED	
TEMPLATE	
AREAS CHECKED	
ORIGINAL SURVEY	
NOTE BOOK	
NO.	

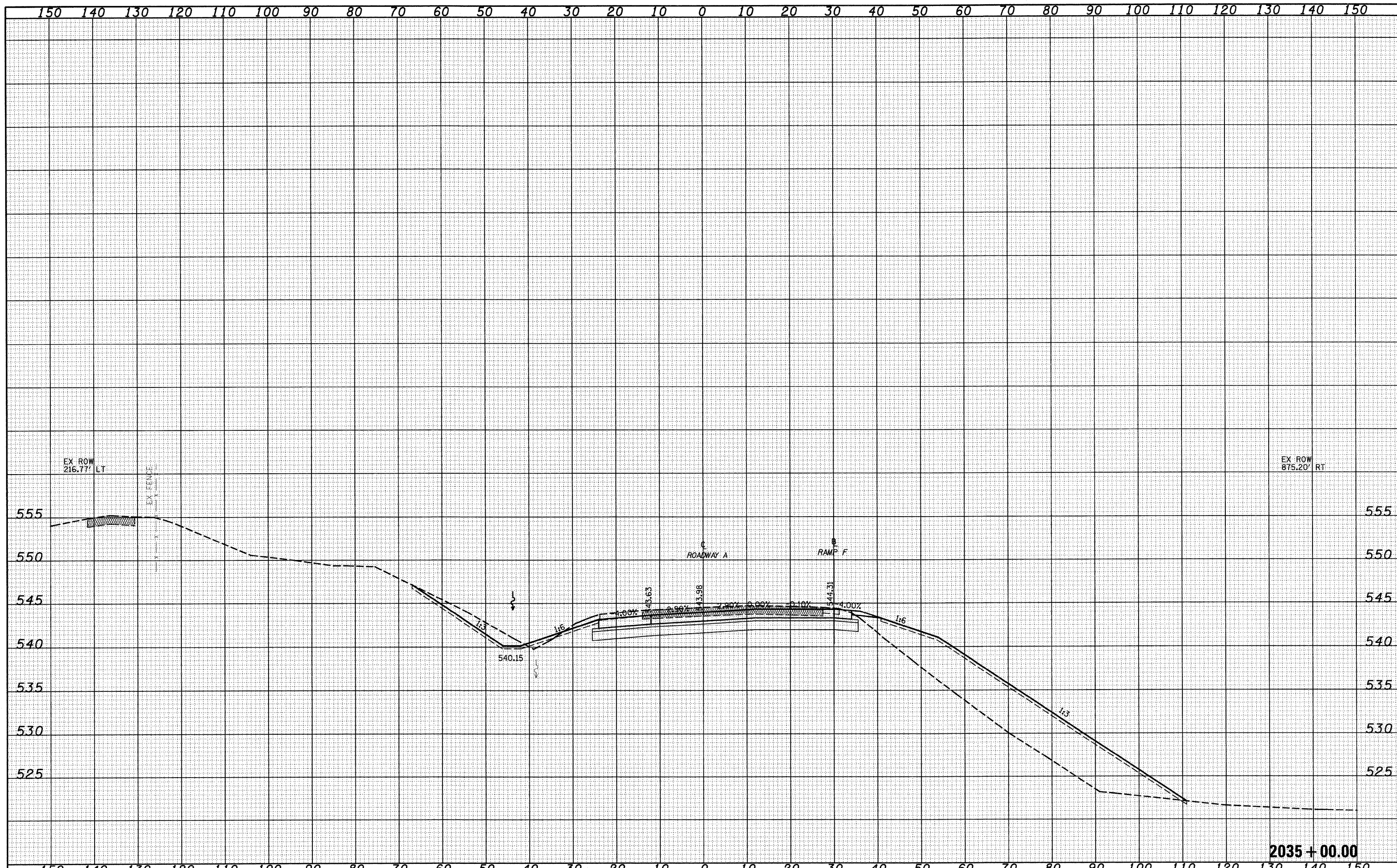

FILE NAME -	USER NAME = hinda	DESIGNED - JWS	REVISED -	<b>STATE OF ILLINOIS DEPARTMENT OF TRANSPORTATION</b>	<b>CROSS SECTIONS SOUTH TRI LEVEL - ROADWAY A</b>			F.A.I. RTE. 57/70	SECTION (25-3R)	COUNTY EFFINGHAM	TOTAL SHEETS 1416	SHEET NO. 641
PROJECT NO. 0007-27-70dy15 TriLevel.DWG	PLOT SCALE = 20.0000' / IN.	DRAWN - LEC	REVISED -		SCALE: 1"=10'	SHEET NO. 25 OF 125 SHEETS	STA. 2035+00.00 TO STA. 2035+00.00	FED. ROAD DIST. NO.	ILLINOIS FED. AID PROJECT	CONTRACT NO. 74296		
	PLOT DATE = 2/9/2010	CHECKED - BRM	REVISED -									
		DATE - 2-25-08	REVISED -									