

FINAL SURVEY	DATE
SURVEYED	BY
PLANT	
TEMPLATE	
AREAS CHECKED	
NO.	

ORIGINAL SURVEY	DATE
SURVEYED	BY
PLANT	
TEMPLATE	
AREAS CHECKED	
NO.	

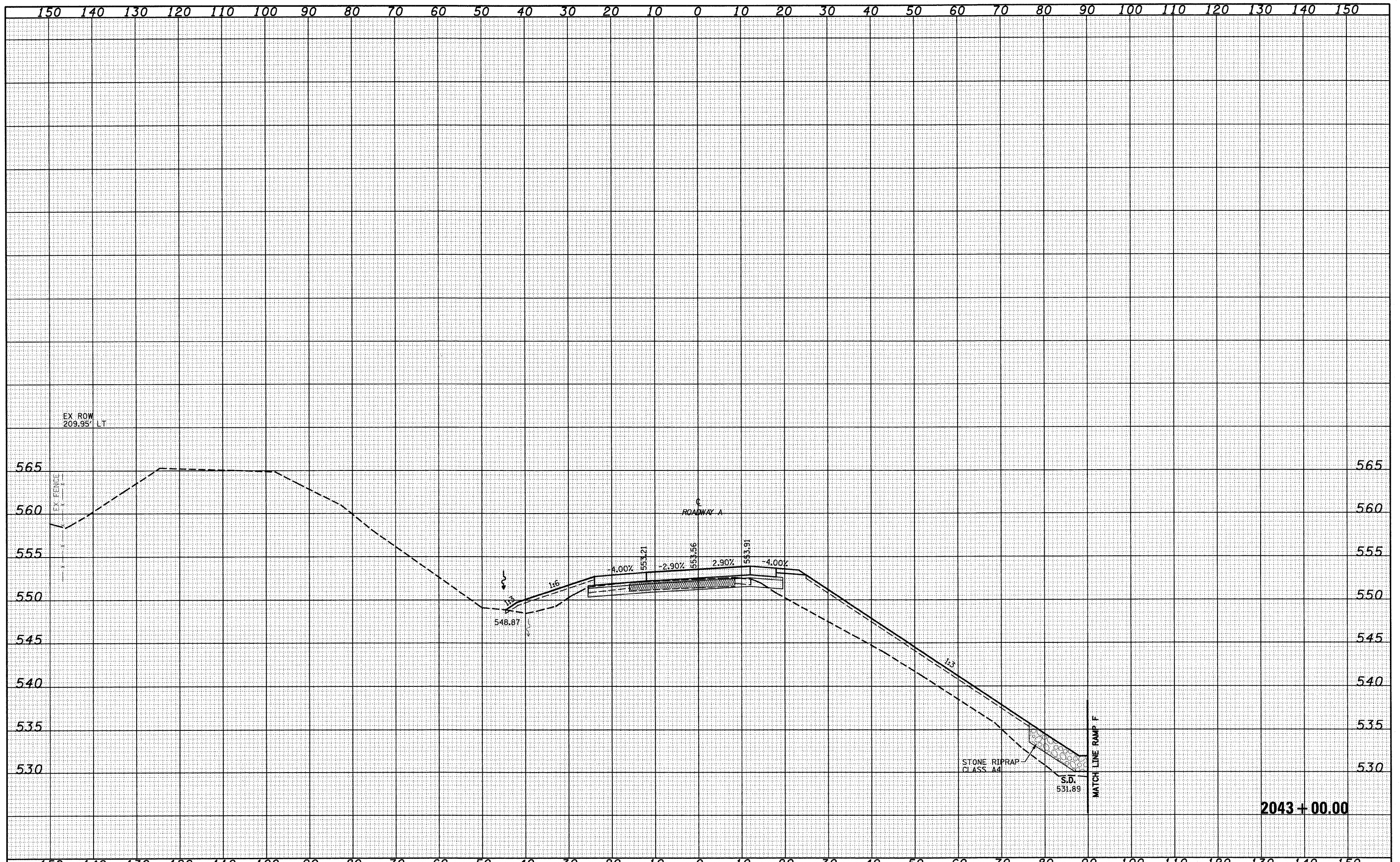

2043+00.00

FILE NAME =	USER NAME = hinda	DESIGNED - JWS	REVISED -	STATE OF ILLINOIS DEPARTMENT OF TRANSPORTATION	CROSS SECTIONS SOUTH TRI LEVEL - ROADWAY A			F.A.I. RTE. 57/70	SECTION (25-3)R	COUNTY EFFINGHAM	TOTAL SHEETS 1416	SHEET NO. 655
PROJECT: 103-0007-57-70.dwg	PLOT SCALE = 20.00000' / IN.	DRAWN - LEC	REVISED -		SCALE: 1"=10'	SHEET NO. 39 OF 125 SHEETS	STA. 2043+00.00 TO STA. 2043+00.00	CONTRACT NO. 74296				
	PLOT DATE = 2/9/2010	CHECKED - BRM	REVISED -		FED. ROAD DIST. NO. ILLINOIS FED. AID PROJECT							
		DATE - 2-25-08	REVISED -									