

DATE	
BY	
FINISHED SURVEY	
PLOTTED	
TEMPLATE	
NOTE BOOK	
AREAS CHECKED	
NO.	

DATE	
BY	
ORIGINAL SURVEY	
PLOTTED	
TEMPLATE	
NOTE BOOK	
AREAS CHECKED	
NO.	

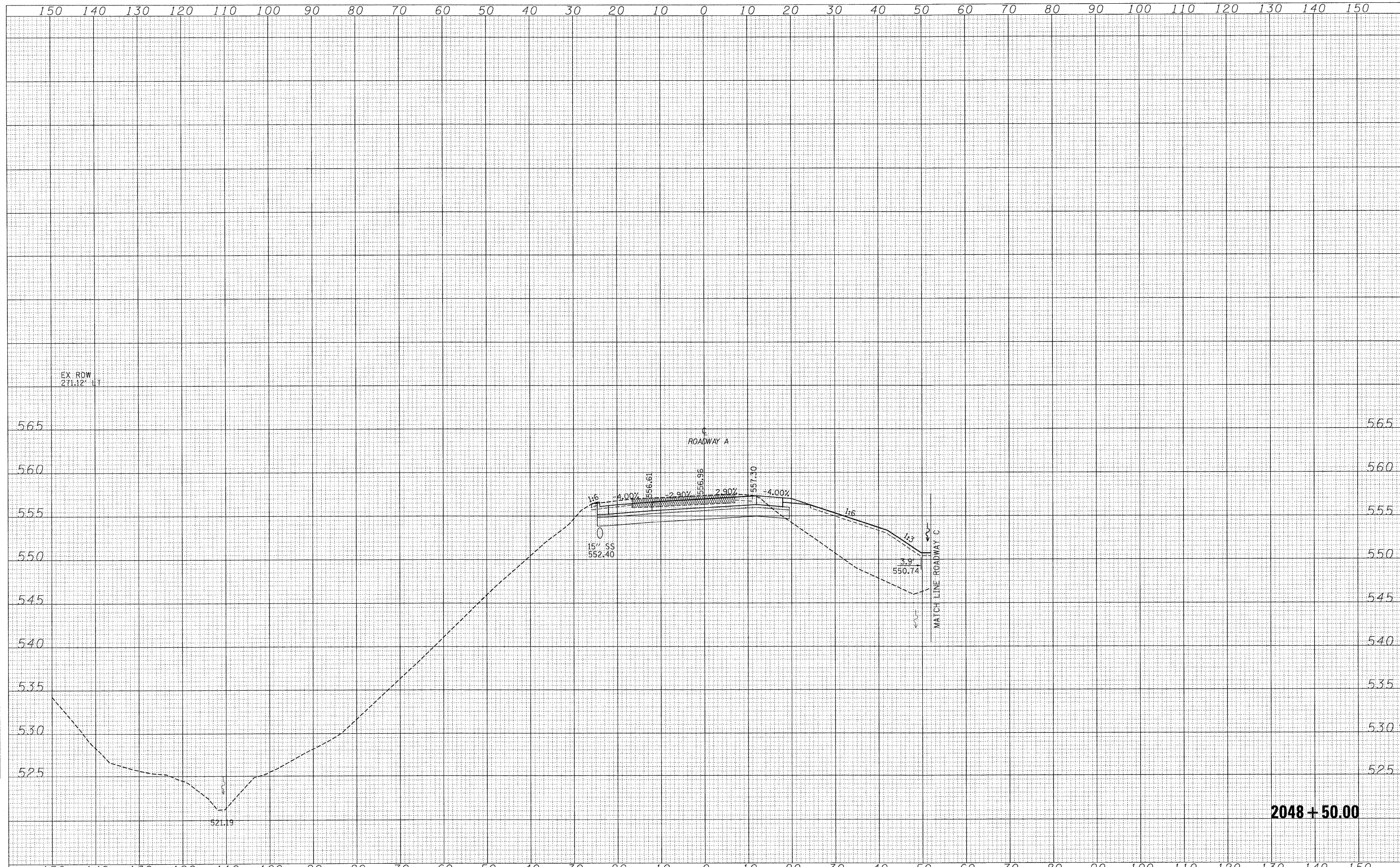

2048 + 50.00

FILE NAME =	USER NAME = linda	DESIGNED - JWS	REVISED -	STATE OF ILLINOIS DEPARTMENT OF TRANSPORTATION	CROSS SECTIONS SOUTH TRI LEVEL - ROADWAY A			F.A.I. RTE.	SECTION	COUNTY	TOTAL SHEETS	SHEET NO.
57/70		DRAWN - LEC	REVISED -		57/70	(25-3)R	EFFINGHAM	1416	668			
PLOT SCALE = 10,0000' / IN.		CHECKED - BRM	REVISED -		SCALE: 1"=10'	SHEET NO. 52 OF 125 SHEETS	STA. 2048+50.00 TO STA. 2048+50.00	FED. ROAD DIST. NO.	ILLINOIS FED. AID PROJECT	CONTRACT NO. 74296		
PLOT DATE = 3/19/2010		DATE - 2-25-08	REVISED -									