

DATE
BY
FINAL SURVEY
SURVEY PLOTTED
NOTE BOOK
TEMPLATE AREAS
AREAS CHECKED

DATE
BY
ORIGINAL SURVEY
SURVEY PLOTTED
NOTE BOOK
TEMPLATE AREAS
AREAS CHECKED

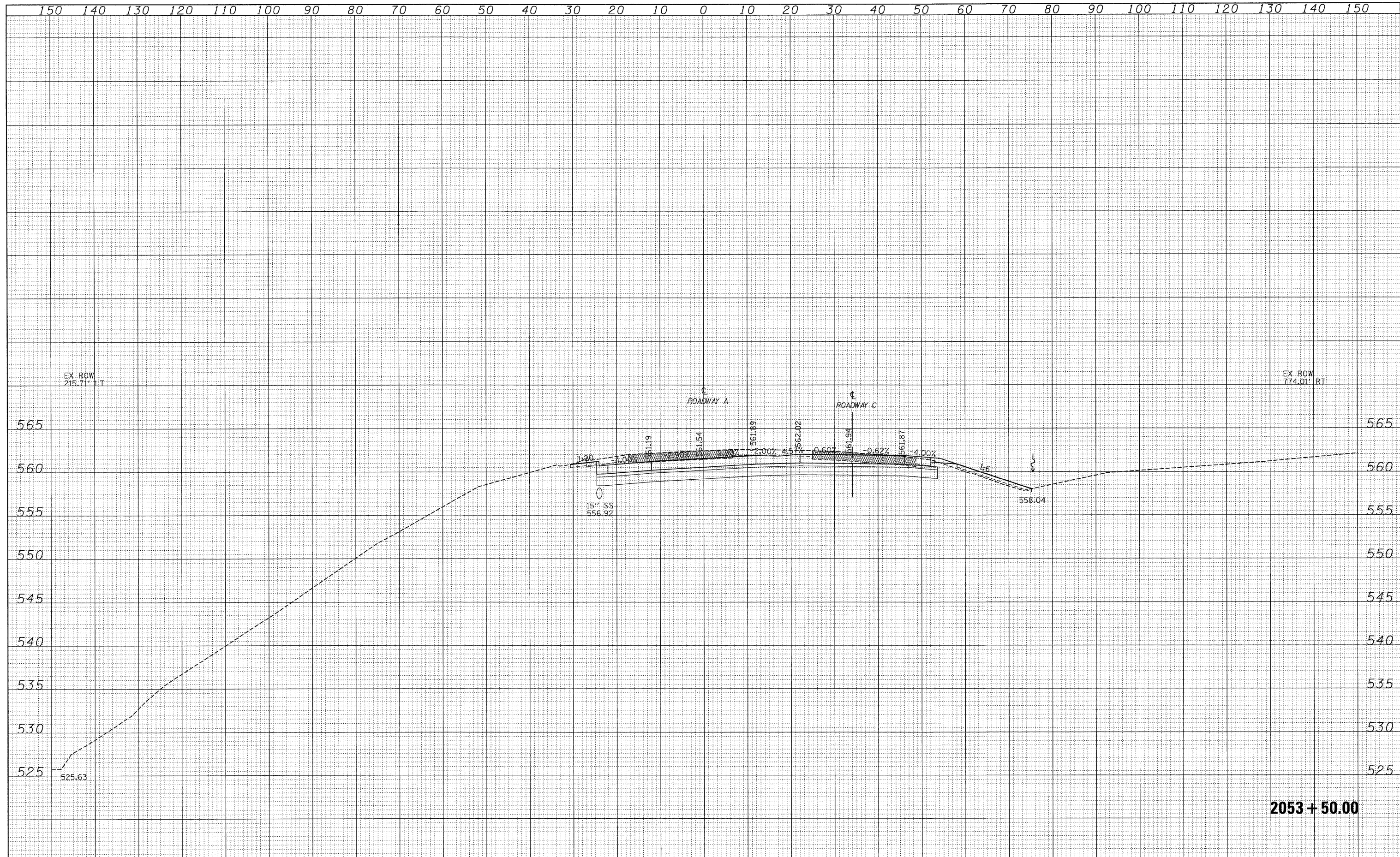

2053 + 50.00

FILE NAME = S:\Projects\03-0002-57-1\Drawings\17000.dwg	USER NAME = Linda	DESIGNED - JWS	REVISED -	STATE OF ILLINOIS DEPARTMENT OF TRANSPORTATION	CROSS SECTIONS SOUTH TRI LEVEL - ROADWAY A			F.A.I. RTE. 57/70	SECTION (25-3)R	COUNTY EFFINGHAM	TOTAL SHEETS 1416	SHEET NO. 680
	PLOT SCALE = 1/8" = 10' / 1"	DRAWN - LEC	REVISED -		SCALE: 1"=10'	SHEET NO. 64 OF 125 SHEETS	STA. 2053+50.00 TO STA. 2053+50.00	FED. ROAD DIST. NO.	ILLINOIS	FED. AID PROJECT	CONTRACT NO. 74296	
	PLOT DATE = 3/19/2010	CHECKED - BRM	REVISED -									
		DATE - 2-25-08	REVISED -									