

DATE	
BY	
FINAL SURVEY	SURVEYED
NOTE BOOK	PLOTTED
NO.	TEMPLATE
	AREAS CHECKED

DATE	
BY	
ORIGINAL SURVEY	SURVEYED
NOTE BOOK	PLOTTED
NO.	TEMPLATE
	AREAS CHECKED

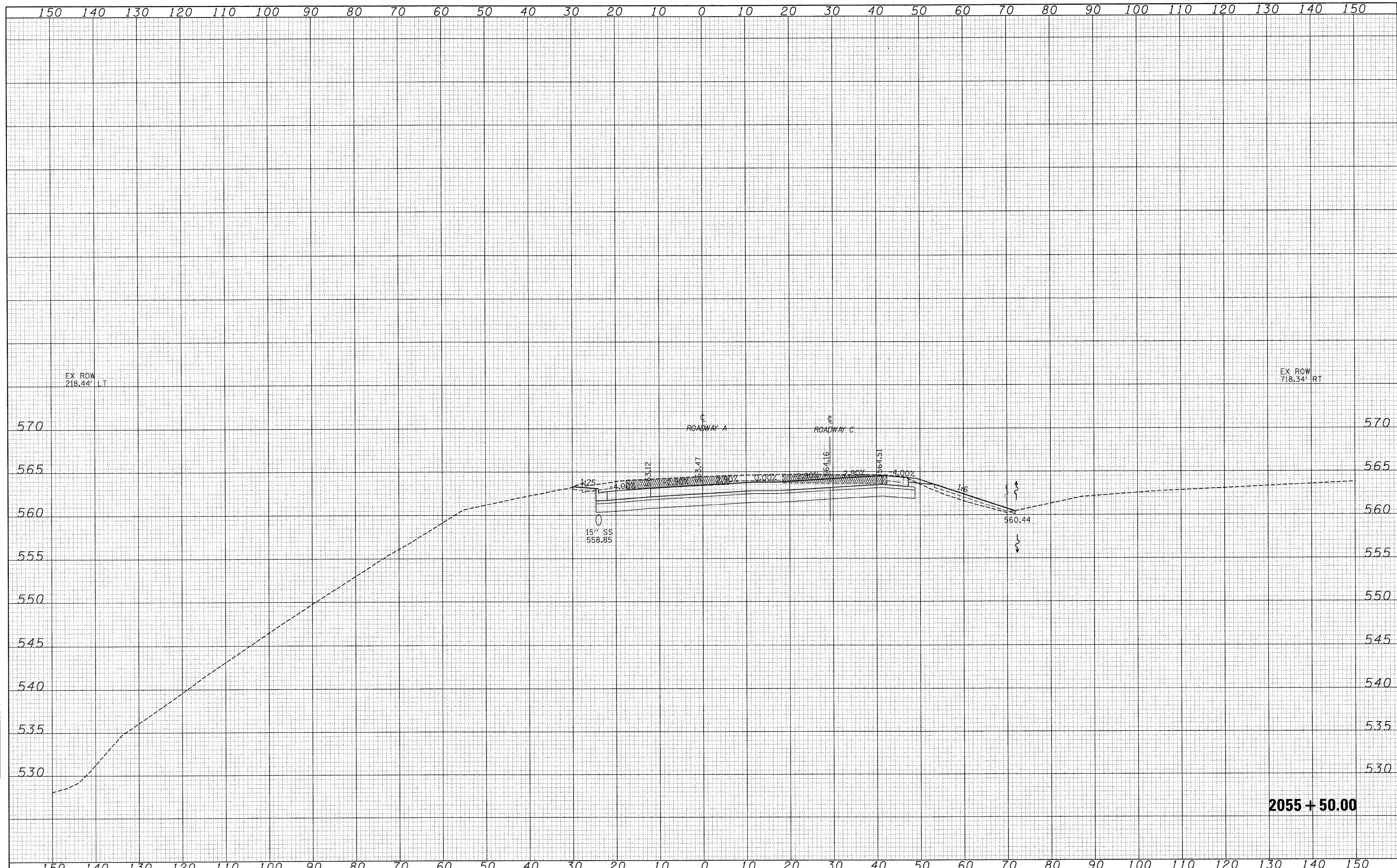

2055 + 50.00

FILE NAME =	USER NAME = lunda	DESIGNED - JWS	REVISED -	STATE OF ILLINOIS DEPARTMENT OF TRANSPORTATION	CROSS SECTIONS SOUTH TRI LEVEL - ROADWAY A			F.A.I. RTE. 57/70	SECTION (25-3R)	COUNTY EFFINGHAM	TOTAL SHEETS 1416	SHEET NO. 685
PROJECT NO. 000257-70	PLOT SCALE = 10.0000' / IN.	DRAWN - LEC	REVISED -		SCALE: 1"=10'	SHEET NO. 69 OF 125 SHEETS	STA. 2055+50.00 TO STA. 2055+50.00	FED. ROAD DIST. NO.	ILLINOIS FED. AID PROJECT	CONTRACT NO. 74296		
	PLOT DATE = 3/19/2018	CHECKED - BRM	REVISED -									
		DATE - 2-25-08	REVISED -									