

| | |
|--------------|----------|
| DATE | |
| BY | |
| FINAL SURVEY | SURVEYED |
| NOTE BOOK | PLOTTED |
| NO. | TEMPLATE |
| | AREAS |
| | CHECKED |

| | |
|-----------------|----------|
| DATE | |
| BY | |
| ORIGINAL SURVEY | SURVEYED |
| NOTE BOOK | PLOTTED |
| NO. | TEMPLATE |
| | AREAS |
| | CHECKED |

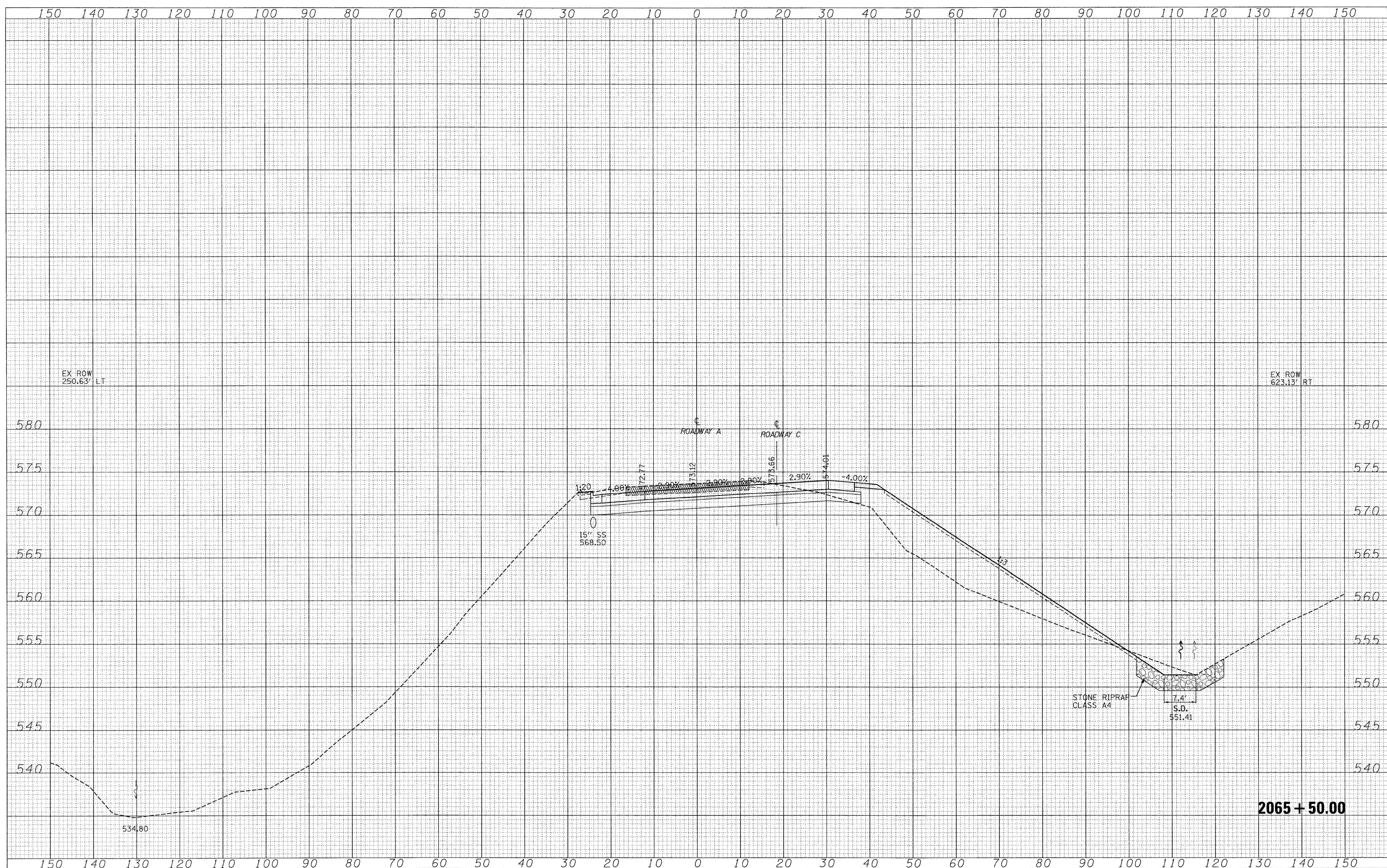

FILE NAME =
 USER NAME = lunde
 PLOT SCALE = 10.0000' / IN.
 PLOT DATE = 3/19/2010

DESIGNED - JWS
 DRAWN - LEC
 CHECKED - BRM
 DATE - 2-25-08

REVISED -
 REVISED -
 REVISED -
 REVISED -

**STATE OF ILLINOIS
 DEPARTMENT OF TRANSPORTATION**

CROSS SECTIONS SOUTH TRI LEVEL - ROADWAY A

SCALE: 1"=10' SHEET NO. 93 OF 125 SHEETS STA. 2065+50.00 TO STA. 2065+50.00

| | | | | |
|---|---------|-----------|--------------|-----------|
| F.A.I. RTE. | SECTION | COUNTY | TOTAL SHEETS | SHEET NO. |
| 57/70 | (25-3)R | EFFINGHAM | 1416 | 709 |
| CONTRACT NO. 74296 | | | | |
| FED. ROAD DIST. NO. ILLINOIS FED. AID PROJECT | | | | |

2065 + 50.00