

DATE
BY
SURVEYED
PLOTTED
FINAL SURVEY
NOTE BOOK
NO.

DATE
BY
SURVEYED
PLOTTED
ORIGINAL SURVEY
NOTE BOOK
NO.

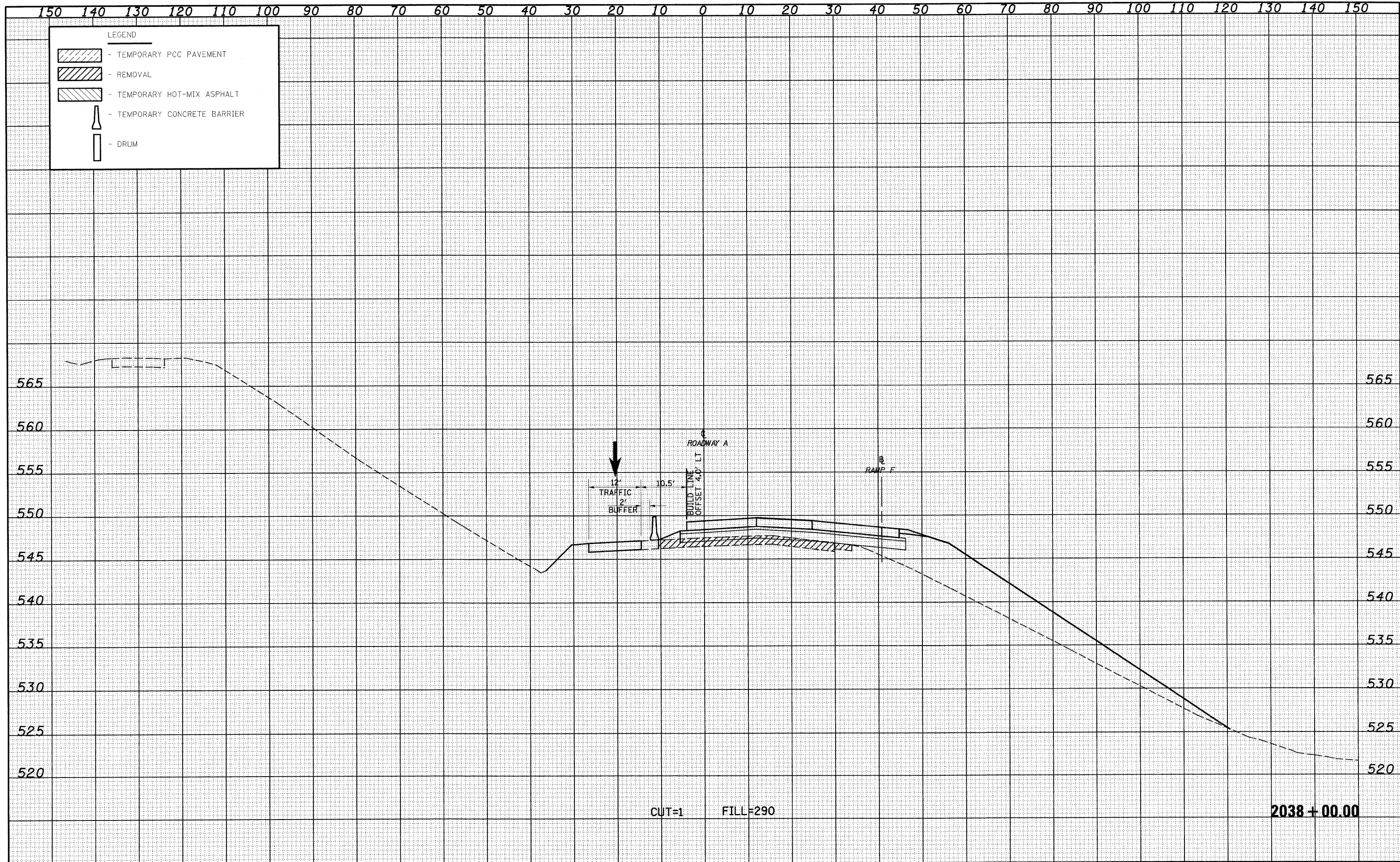

FILE NAME =	USER NAME = linda	DESIGNED - JWS	REVISED -	STATE OF ILLINOIS DEPARTMENT OF TRANSPORTATION	MAINTENANCE OF TRAFFIC SOUTH TRI LEVEL - ROADWAY A (STAGE 1)	F.A.I. RTE. 57/70	SECTION (25-3)R	COUNTY EFFINGHAM	TOTAL SHEETS 1416	SHEET NO. 1111		
PLOT SCALE = 20.0000' / IN.	CHECKED - BRM	REVISOR -	SCALE: 1"=10'			SHEET NO. 22 OF 73 SHEETS	STA. 2038+00.00 TO STA. 2038+00.00	CONTRACT NO. 74296				
PLOT DATE = 2/10/2010	DATE - 2-25-08	REVISOR -	FED. ROAD DIST. NO. ILLINOIS FED. AID PROJECT									