

DATE	
BY	
FINAL SURVEY	
SURVEYED	
NOTE BOOK	
TEMPLATE	
AREAS CHECKED	
NO.	

DATE	
BY	
ORIGINAL SURVEY	
SURVEYED	
NOTE BOOK	
TEMPLATE	
AREAS CHECKED	
NO.	

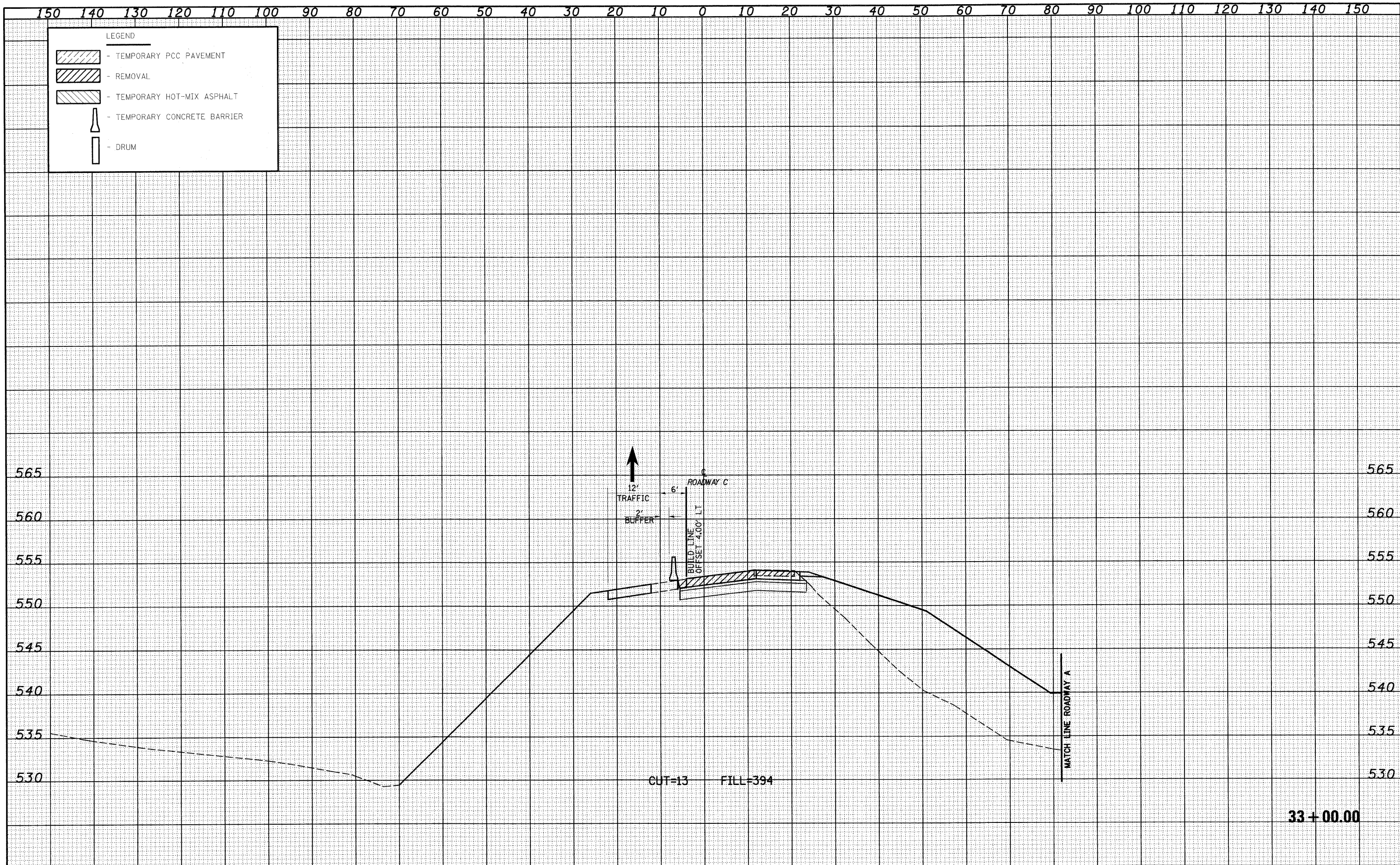

FILE NAME =	USER NAME = linda	DESIGNED - JWS	REVISED -	STATE OF ILLINOIS DEPARTMENT OF TRANSPORTATION	MAINTENANCE OF TRAFFIC SOUTH TRI LEVEL - ROADWAY C (STAGE 1)	F.A.I. RTE. 57/70	SECTION (25-3)R	COUNTY EFFINGHAM	TOTAL SHEETS 1416	SHEET NO. 1268		
PLOT SCALE = 28,00000' / IN.	CHECKED - BRM	DATE - 2-25-08	REVISED -			SCALE: 1"=10'	SHEET NO. 5 OF 8 SHEETS	STA. 33+00.00 TO STA. 33+00.00	CONTRACT NO. 74296			
PLOT DATE = 2/10/2010	DATE - 2-25-08	REVISED -	REVISED -			FED. ROAD DIST. NO. ILLINOIS FED. AID PROJECT						