

DATE	
BY	
FINAL SURVEY	
NO. OF SHEETS	
NOTE BOOK	
NO.	
AREAS CHECKED	

DATE	
BY	
ORIGINAL SURVEY	
NO. OF SHEETS	
NOTE BOOK	
NO.	
AREAS CHECKED	

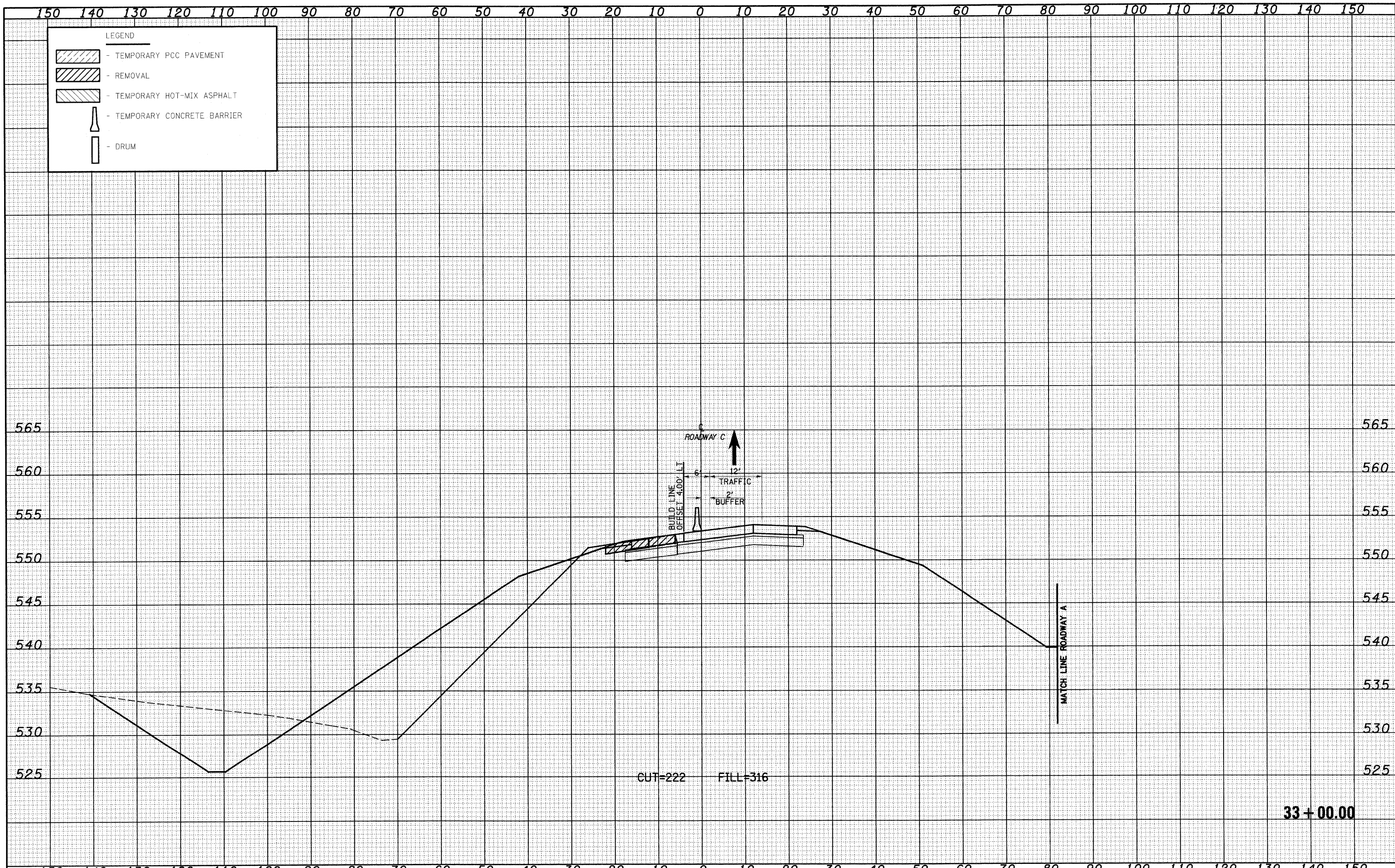

FILE NAME =	USER NAME = l1nda	DESIGNED - JWS	REVISED -	STATE OF ILLINOIS DEPARTMENT OF TRANSPORTATION	MAINTENANCE OF TRAFFIC SOUTH TRI LEVEL - ROADWAY C (STAGE 2)	F.A.I. RTE. 57/70	SECTION (25-3R)	COUNTY EFFINGHAM	TOTAL SHEETS 1416	SHEET NO. 1276	
PLOT SCALE = 20.00/000' / IN.	CHECKED - BRM	DATE - 2-25-08	REVISED -			SCALE: 1"=10'	SHEET NO. 5 OF 8 SHEETS	STA. 33+00.00 TO STA. 33+00.00	FED. ROAD DIST. NO. ILLINOIS FED. AID PROJECT	CONTRACT NO. 74296	
PLOT DATE = 2/19/2010	DATE - 2-25-08	REVISED -	REVISED -								