

COORDINATES SHOWN HEREON ARE BASED ON SURVEY CONTROL DATA AS PROVIDED BY THE ILLINOIS DEPARTMENT OF TRANSPORTATION.

BEARINGS SHOWN HEREON ARE BASED ON SURVEY CONTROL DATA AS PROVIDED BY THE ILLINOIS DEPARTMENT OF TRANSPORTATION.

STATION	OFFSET	NORTH	EAST
157+25.00	55.0' RT	644847.9030	2296307.5184
157+75.00	75.0' RT	644864.2948	2296359.7543
158+10.39	55.0' RT	644902.6919	2296374.8181
158+41.11	70.0' LT	645018.0161	2296317.6798
159+96.61	60.0' LT	645112.0277	2296438.1489
161+75.89	60.0' LT	645235.5753	2296563.5899
PT 161+75.89	0	645193.9623	2296606.8144
161+75.89	55.0' RT	645155.8170	2296646.4368
163+68.70	60.0' LT	645374.4778	2296697.3141
164+00.00	60.0' LT	645397.0268	2296719.0226
165+74.82	45.0' LT	645512.5679	2296851.0779
168+00.65	55.0' RT	645605.8978	2297079.7388

SECTION	COUNTY	TOTAL SHEETS	SHEET NO.
133,134 RS-4, 135 RS-5	MONROE / ST. CLAIR	702	120

STA. 155+00 TO STA. 168+00  
CONTRACT NO.: 76408 & 76417  
R-98-008-03

LEGEND

- EXISTING CENTERLINE
- EXISTING RIGHT OF WAY LINE
- EXISTING EASEMENT LINE
- PROPOSED CENTERLINE
- PROPOSED RIGHT OF WAY LINE
- PROPOSED TEMPORARY EASEMENT LINE
- PROPOSED PERMANENT EASEMENT LINE
- SECTION LINE
- QUARTER SECTION LINE
- QUARTER QUARTER SECTION LINE
- PROPERTY (DEED) LINE
- APPARENT PROPERTY LINE
- MEASURED DIMENSION
- RECORDED DIMENSION
- FOUND IRON PIPE OR IRON ROD AT CORNER UNLESS OTHERWISE NOTED
- SET 1/2 INCH IRON ROD AT CORNER UNLESS OTHERWISE NOTED
- PERMANENT SURVEY MONUMENT, I.D.O.T. STD. 667101 (TO BE SET BY OTHERS)
- CUT CROSS FOUND OR SET
- FOUND RIGHT OF WAY MARKER
- PROPOSED CONSTRUCTION BEARING AND DISTANCE
- SAME OWNERSHIP
- EXISTING BUILDING

STAKING OF PROPOSED RIGHT OF WAY. SET 1/2 INCH METAL ROD WITH DIVISION OF HIGHWAY SURVEY MARKER TO MONUMENT THE POSITION SHOWN, IDENTIFIED BY INSCRIPTION DATA AND SURVEYORS REGISTRATION NUMBER. (PROPOSED RIGHT OF WAY CORNERS SET IN CULTIVATED AREAS SHALL BE A MINIMUM OF 20 INCHES BELOW THE GROUND SURFACES).

ALL DETAILS SHOWN NOT TO SCALE UNLESS OTHERWISE NOTED

STATE OF MISSOURI )  
 ) SS  
CITY OF ST. LOUIS )

I, RONNIE D. LOWE, AN ILLINOIS PROFESSIONAL LAND SURVEYOR, CERTIFY THAT I HAVE SURVEYED THE PLAT OF HIGHWAY SHOWN HEREON AND THAT THIS PROFESSIONAL SERVICE CONFORMS TO THE CURRENT ILLINOIS MINIMUM STANDARDS FOR A BOUNDARY SURVEY FOR THE PROPOSED PARCEL(S) TO BE ACQUIRED BY THE STATE OF ILLINOIS, DEPARTMENT OF TRANSPORTATION, SHOWN HEREON.

DATED \_\_\_\_\_  
RONNIE D. LOWE, PLS NO. 035-003363  
LICENSE EXPIRATION DATE: 11/30/2010

**DAVID MASON & ASSOCIATES** Engineering Architecture Surveying  
800 South Vandeventer Avenue  
St. Louis, MO 63110  
(314) 534-1030  
ILLINOIS LICENCE NO: 184-000485  
Expiration Date: April 30, 2011

ILLINOIS DEPARTMENT OF TRANSPORTATION  
**PLAT OF HIGHWAYS**  
FAP ROUTE 809 (IL 158)  
SECTION (133,134) RS-4, 135 RS-5  
MONROE AND ST. CLAIR COUNTY  
JOB NO. R-98-008-03

STATION 155+00 TO STATION 168+00  
SCALE: 1" = 50'  
COMPLETION DATE OF FIELD WORK PERFORMED  
LAND SURVEY: OCTOBER 06, 2006  
RIGHT OF WAY STAKING: JUNE 02, 2009  
SHEET 4 OF 127  
ILLINOIS DEPARTMENT OF TRANSPORTATION  
DIVISION OF HIGHWAYS/DISTRICT 8  
1102 EASTPORT PLAZA DRIVE  
COLLINSVILLE, ILLINOIS 62234-6198  
SHEET 1 IS A COVER SHEET

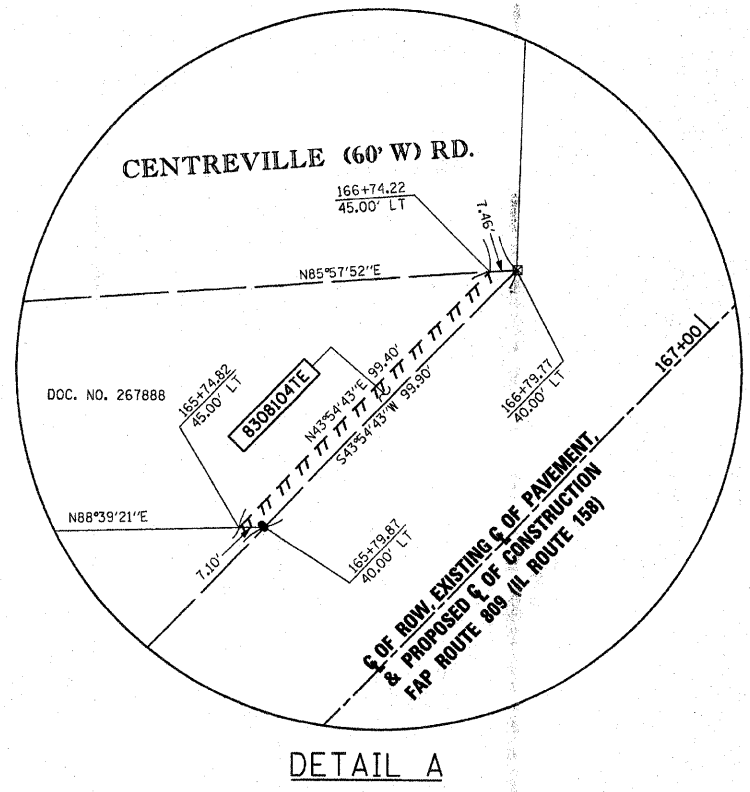

NO.	DATE	DESCRIPTION	BY

SEE SHEET TH1 FOR TOTAL HOLDING

SEE SHEET TH1 FOR TOTAL HOLDING

South Line NE 1/4 NE 1/4 Sec 23, T15, R10W  
North Line SE 1/4 NE 1/4 Sec 23, T15, R10W

PARCEL NO.	OWNER	TOTAL HOLDING ACRES	FEE SIMPLE ACQUISITION				REMAINDER ACRES	EASEMENTS		PERMANENT TAX NUMBER	PROPERTY ACQUIRED BY DOC. NO.	
			GROSS ACRES	SO. FT.	PREVIOUSLY USED OR DEDICATED ACRES	SO. FT.		NET ACRES	SO. FT.			PE = PERMANENT ACRES
8308015	See Sheet 3											
8308016	See Sheet 3											
8308017	Gregory R. Gruening and Karen J. Gruening, In Joint Tenancy Doc. No. 309224 Title Report Number MW-131	0.9365	0.0945	4,115			0.8420			04-23-200-013	327702	
8308018	Robert P. Matecki & Darla K. Matecki, as Joint Tenants Book 226, Page 612-616 Title Report Number MW-132	0.9596	0.1785	7,774			0.7811			04-23-200-014	326776	
8308019	Kathleen I. Hawkins, as Trustee for the Kathleen I. Hawkins Trust under Trust Agreement dated December 12, 2002 Book 236, Page 778-780 Title Report Number MW-134	15.3028	1.2618	54,964	0.9244	40,265	0.3374	14,699	14,0410	04-23-200-015	328695	
8308020	Raymond C. Ratajczyk & Mary Lou Ratajczyk husband & wife, in joint tenancy Book 185, Page 650-651 Title Report Number MW-133	1.1385	0.0603	2,627			1.0782			04-23-200-017	326485	
8308104TE	Margaret Ann Ronsdell Document No. 267888 Title Report Number MW-140	0.4181					0.4181	0.0114	498	DRIVEWAY CONSTRUCTION & GRADING	04-23-200-012	327703

\*DATE\*  
\*DATE-TIME\*  
\*CDR-SPEC\*  
\*REF\*  
\*REF\*  
\*REF\*