

COORDINATES SHOWN HEREON ARE BASED ON SURVEY CONTROL DATA AS PROVIDED BY THE ILLINOIS DEPARTMENT OF TRANSPORTATION.

COORDINATE TABLE			
STATION	OFFSET	NORTH	EAST
1+92.70	58.11' RT	646296.0280	2297823.6904
1+45.05	79.28' RT	646252.9835	229787.2003
178+28.11	59.50' LT	646252.9835	229787.2003
179+59.45	59.43' LT	646271.5672	2298007.5725
180+55.80	59.38' LT	646275.8858	2298108.4689
180+74.02	59.37' LT	646275.8123	2298127.5632
PT 180+74.46	0	646216.4390	2298127.3676
181+43.78	59.37' LT	646275.0267	2298197.3418
182+15.81	59.36' LT	646274.8583	2298269.3622

PROP. CURVE C6
 PI STA. = 176+03.42
 $\Delta = 46^\circ 43' 39''$ (RT)
 $D = 4^\circ 39' 55''$
 $R = 1,228.10'$
 $T = 530.53'$
 $L = 1,001.58'$
 $E = 109.69'$
 P.C. STA. = 170+72.89
 P.T. STA. = 180+74.47

NO.	DATE	DESCRIPTION
1	MM/DD/YYYY	CHANGE XXXXX
2	MM/DD/YYYY	CHANGE XXXXX
3	MM/DD/YYYY	CHANGE XXXXX

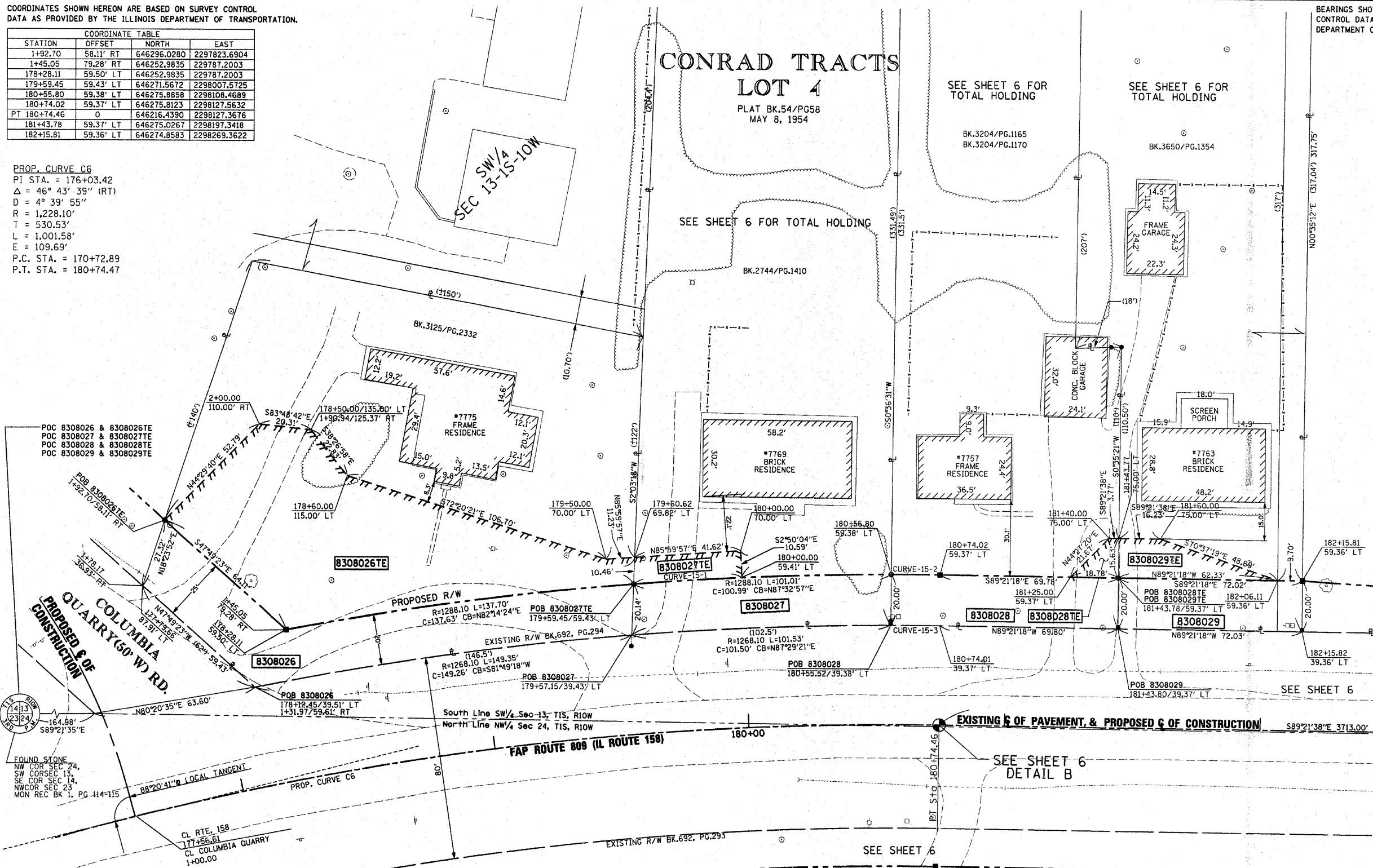

BEARINGS SHOWN HEREON ARE BASED ON SURVEY CONTROL DATA AS PROVIDED BY THE ILLINOIS DEPARTMENT OF TRANSPORTATION.

SECTION	COUNTY	TOTAL SHEETS	SHEET NO.
133,134 RS-4, 135 RS-5	MONROE/ST. CLAIR	767	123

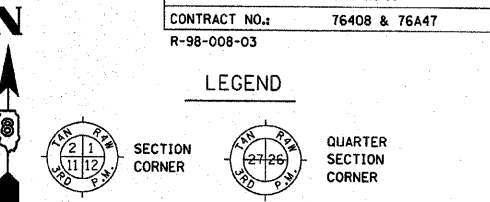

- EXISTING CENTERLINE
- EXISTING RIGHT OF WAY LINE
- EXISTING EASEMENT LINE
- PROPOSED CENTERLINE
- PROPOSED RIGHT OF WAY LINE
- PROPOSED TEMPORARY EASEMENT LINE
- PROPOSED PERMANENT EASEMENT LINE
- SECTION LINE
- QUARTER SECTION LINE
- QUARTER QUARTER SECTION LINE
- PROPERTY (DEED) LINE
- APL APPARENT PROPERTY LINE
- MEASURED DIMENSION 121.45
- COMPUTED DIMENSION 123.45 (COMP)
- RECORDED DIMENSION 123.45
- FOUND IRON PIPE OR IRON ROD
- SET 5/8 INCH IRON ROD
- PERMANENT SURVEY MONUMENT, I.D.O.T. STD. 2135 (TO BE SET BY OTHERS)
- CUT CROSS FOUND OR SET
- FOUND RIGHT OF WAY MARKER
- N89°21'38" W 120.00' PROPOSED C OF CONSTRUCTION BEARING AND DISTANCE
- SAME OWNERSHIP
- EXISTING BUILDING
- STAKING OF PROPOSED RIGHT OF WAY. SET 5/8 INCH METAL ROD WITH DIVISION OF HIGHWAY SURVEY MARKER TO MONUMENT THE POSITION SHOWN, IDENTIFIED BY INSCRIPTION DATA AND SURVEYORS REGISTRATION NUMBER. (PROPOSED RIGHT OF WAY CORNERS SET IN CULTIVATED AREAS SHALL BE A MINIMUM OF 20 INCHES BELOW THE GROUND SURFACES).

ALL DETAILS SHOWN NOT TO SCALE UNLESS OTHERWISE NOTED

STATE OF MISSOURI)
) SS
 CITY OF ST. LOUIS)

I, RONNIE D. LOWE AN ILLINOIS PROFESSIONAL LAND SURVEYOR, CERTIFY THAT THIS PROFESSIONAL SERVICE CONFORMS TO THE CURRENT ILLINOIS MINIMUM STANDARDS FOR A BOUNDARY SURVEY FOR THE PROPOSED PARCEL(S) TO BE ACQUIRED BY THE STATE OF ILLINOIS, DEPARTMENT OF TRANSPORTATION, SHOWN HEREON.

DATED _____
 RONNIE D. LOWE, PLS NO. 035-003363
 LICENSE EXPIRATION DATE: 11/30/2010

DAVID MASON & ASSOCIATES Engineering Architecture Surveying
 800 South Vandeventer Avenue
 St. Louis, MO 63110
 (314) 634-1030
 ILLINOIS LICENCE NO: 184-000486
 Expiration Date: April 30, 2011

ILLINOIS DEPARTMENT OF TRANSPORTATION
PLAT OF HIGHWAYS
 FAP ROUTE 809 (IL 158)
 SECTION (133,134) RS-4, 135 RS-5
 MONROE AND ST. CLAIR COUNTY
 JOB NO. R-98-008-03

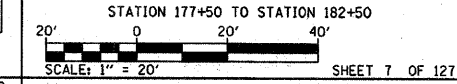

ILLINOIS DEPARTMENT OF TRANSPORTATION
 DIVISION OF HIGHWAYS/DISTRICT 8
 1102 EASTPORT PLAZA DRIVE
 COLLINSVILLE, ILLINOIS 62234-6198
 SHEET 1 IS A COVER SHEET

PARCEL NO.	OWNER	TOTAL HOLDING ACRES	GROSS		FEE SIMPLE ACQUISITION PREVIOUSLY DEDICATED		NET		REMAINDER ACRES	EASEMENTS		PERMANENT TAX NUMBER	PROPERTY ACQUIRED BY DOC. NO.
			ACRES	SQ. FT.	ACRES	SQ. FT.	ACRES	SQ. FT.		ACRES	SQ. FT.		
8308026	Larry Flinn aka Larry H. Flinn and Lee Flinn aka Lee E. Flinn, his wife, as joint tenants Book 3125, Page 232 Title Report Number SC-5411	0.5719	0.1013	4,414					0.4706	0.1666	7,256	11-13-0-300-021	A02141726
8308027	Thomas H. Stevens, Jr. and Victoria L. Colyott-Stevens, his wife, as joint tenants Book 2744, Page 1410 Title Report Number SC-5412	0.7392	0.0465	2,025					0.6927	0.0100	437	11-13-0-300-007	A02129985
8308029	Thomas K. Wagnius, as sole owner Book 3650, Page 1354 Title Report Number SC-5414	0.6107	0.0331	1,441					0.5776	0.0141	614	11-13-0-300-014	CASE NO. 09-E0-2
8308028	SEE NOTE 1 FOR OWNER INFORMATION	2.0283	0.0408	1,778					1.9875	0.0040	176	11-13-0-300-016	A02137604

NOTE 1
 David L. Touchette, as Trustee under the provisions of a trust agreement dated the 12th day of November, 1997, known as the David L. Touchette Declaration of Trust, as to an undivided 1/2 interest; and Dorothy J. Touchette, as Trustee under the provisions of a trust agreement dated the 12th day of November, 1997, known as the Dorothy J. Touchette Declaration of Trust, as to an undivided 1/2 interest Book 3204 Page 1165; Book 3204, Page 1170 Title Report Number SC-5413

CURVE TABLE				
#	R	L	C	CB
CURVE-15-1	R=1,288.10'	L=42.51'	C=42.51'	CB=S86°14'53"E
CURVE-15-2	R=1,288.10'	L=19.09'	C=19.09'	CB=N89°46'47"E
CURVE-15-3	R=1,268.10'	L=19.08'	C=19.08'	CB=N89°47'10"W