

BEARINGS SHOWN HEREON ARE BASED ON SURVEY CONTROL DATA AS PROVIDED BY THE ILLINOIS DEPARTMENT OF TRANSPORTATION.

APP. NO.	SECTION	COUNTY	TOTAL SHEETS	SHEET NO.
809	133,134 RS-4, 135 RS-5	MONROE/ST. CLAIR	762	126
STA. 198+00	TO STA. 211+00			
CONTRACT NO.: 76408 & 76447				
R-98-008-03				

LEGEND

- EXISTING CENTERLINE
- EXISTING RIGHT OF WAY LINE
- EXISTING EASEMENT LINE
- PROPOSED CENTERLINE
- PROPOSED RIGHT OF WAY LINE
- PROPOSED TEMPORARY EASEMENT LINE
- PROPOSED PERMANENT EASEMENT LINE
- SECTION LINE
- QUARTER SECTION LINE
- QUARTER QUARTER SECTION LINE
- PROPERTY (DEED) LINE
- APPARENT PROPERTY LINE
- 121.45'
- 123.45' (COMP)
- (123.45')
- FOUND IRON PIPE OR IRON ROD AT CORNER UNLESS OTHERWISE NOTED
- SET 1/4 INCH IRON ROD AT CORNER UNLESS OTHERWISE NOTED
- PERMANENT SURVEY MONUMENT, I.D.O.T. STD. 667101 (TO BE SET BY OTHERS)
- CUT CROSS FOUND OR SET
- FOUND RIGHT OF WAY MARKER
- PROPOSED R/W 120.00'
- SAME OWNERSHIP
- EXISTING BUILDING

ALL DETAILS SHOWN NOT TO SCALE UNLESS OTHERWISE NOTED

STATE OF MISSOURI)
CITY OF ST. LOUIS)

I, RONNIE D. LOWE, AN ILLINOIS PROFESSIONAL LAND SURVEYOR, CERTIFY THAT I HAVE SURVEYED THE PLAT OF HIGHWAY SHOWN HEREON AND THAT THIS PROFESSIONAL SERVICE CONFORMS TO THE CURRENT ILLINOIS MINIMUM STANDARDS FOR A BOUNDARY SURVEY FOR THE PROPOSED PARCEL(S) TO BE ACQUIRED BY THE STATE OF ILLINOIS, DEPARTMENT OF TRANSPORTATION, SHOWN HEREON.

DATED _____
RONNIE D. LOWE, PLS NO. 035-003363
LICENSE EXPIRATION DATE: 11/30/2010

DAVID MASON & ASSOCIATES
Engineering Architecture Surveying
800 South Vandeventer Avenue
St. Louis, MO 63110
(314) 534-1030
ILLINOIS LICENSE NO. 184-000485
Expiration Date: April 30, 2011

ILLINOIS DEPARTMENT OF TRANSPORTATION
PLAT OF HIGHWAYS
FAP ROUTE 809 (IL 158)
SECTION (133,134) RS-4, 135 RS-5
MONROE AND ST. CLAIR COUNTY
JOB NO. R-98-008-03

STATION 198+00 TO STATION 211+00
50' 0 50' 100'
SCALE: 1" = 50' SHEET 10 OF 127

ILLINOIS DEPARTMENT OF TRANSPORTATION
DIVISION OF HIGHWAYS/DISTRICT 8
1102 EASTPORT PLAZA DRIVE
COLLINGSVILLE, ILLINOIS 62234-6198
SHEET 1 IS A COVER SHEET

COORDINATES SHOWN HEREON ARE BASED ON SURVEY CONTROL DATA AS PROVIDED BY THE ILLINOIS DEPARTMENT OF TRANSPORTATION.

COORDINATE TABLE			
STATION	OFFSET	NORTH	EAST
198+39.09	55.80' RT	646140.0368	2299972.1653
199+20.00	55.81' RT	646140.0368	2299972.1653
199+85.00	80.00' RT	646115.1204	2300036.8912
200+24.88	62.20' RT	646132.4767	2300076.9711
200+39.17	55.82' RT	646138.6952	2300091.3311
200+54.30	55.82' RT	646138.5248	2300106.4598
204+00.00	55.85' RT	646134.6329	2300452.1349
204+50.00	75.86' RT	646114.0712	2300501.9085
205+00.00	75.86' RT	646113.5083	2300551.9053
205+50.00	55.86' RT	646132.9442	2300602.1254
211+55.50	55.93' RT	646126.1273	2301207.5881
1/4 SEC COR 13, 24		646192.0348	2300239.1149

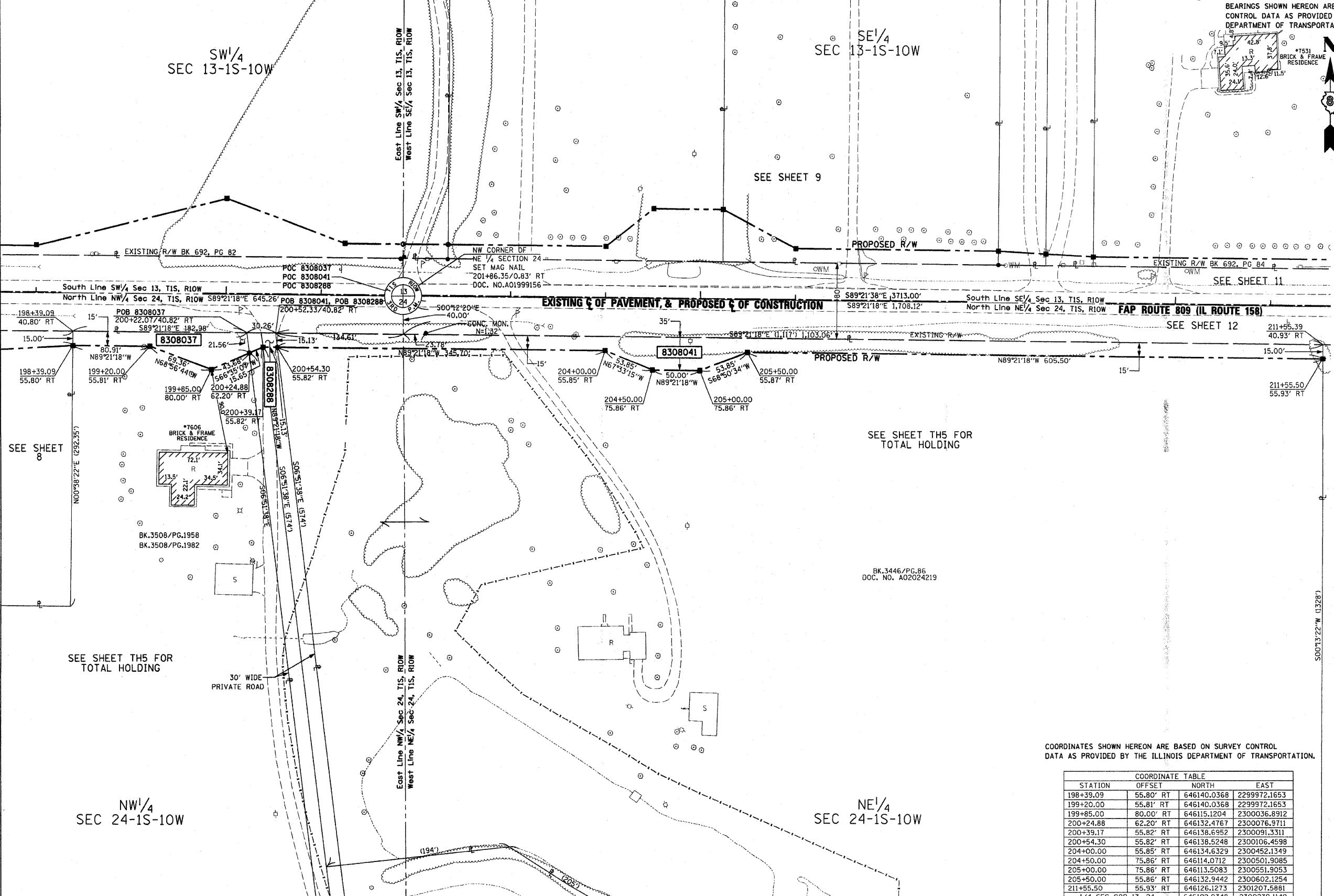

NO.	DATE	DESCRIPTION	BY

PARCEL NO.	OWNER	TOTAL HOLDING ACRES	GROSS ACRES		PREVIOUSLY DEDICATED ACRES		NET ACRES		REMAINDER ACRES	EASEMENTS		PERMANENT TAX NUMBER	PROPERTY ACQUIRED BY DOC. NO.
			ACRES	SQ. FT.	ACRES	SQ. FT.	ACRES	SQ. FT.		ACRES	SQ. FT.		
8308037	Gary Ehlers and Steven Ehlers as successor, Co-Trustees, under the Provisions of a Trust Agreement Dated this 4th Day of April, 1996, known as the Dorothy Ehlers Declaration of Trust Doc. No. A02101600 Title Report Number SC-5396	55.8479	0.0953	4,152					55.7526			11-24-100-009 11-24-100-010 11-24-200-009	A02152255
8308041	Gary Ehlers, as Trustee under the Gary Ehlers Declaration of Trust dated December 28, 2006 and known as the Gary Ehlers Declaration of Trust, as to an undivided 1/2 Interest and Steven Ehlers, as to an undivided 1/2 Interest Doc. No. A02024219 & Book 3446, Page 86 Title Report Number SC-5400	25.9685	0.4254	18,532					25.5431			11-24-200-008	A02148837 A02148838
8308288	Gary Ehlers, as Trustee under the Gary Ehlers Declaration of Trust dated December 28, 2006 Doc. No. A02053786 Title Report Number SC-5406	8.7914	0.0115	502					8.7799			11-24-200-009	A02148851