

BEARINGS SHOWN HEREON ARE BASED ON SURVEY CONTROL DATA AS PROVIDED BY THE ILLINOIS DEPARTMENT OF TRANSPORTATION.

FAP ROUTE	SECTION	COUNTY	TOTAL SHEETS	SHEET NO.
809	133,134 RS-4, 135 RS-5	MONROE / ST. CLAIR	762	127
STA. 209+00	TO STA. 222+00			
CONTRACT NO.: 76408 & 76A47				
R-98-008-03				

COORDINATES SHOWN HEREON ARE BASED ON SURVEY CONTROL DATA AS PROVIDED BY THE ILLINOIS DEPARTMENT OF TRANSPORTATION.

STATION	OFFSET	NORTH	EAST
209+13.13	49.10' LT	646233.8494	2300966.4068
212+03.19	49.07' LT	646230.5839	2301256.4486
214+93.25	49.04' LT	646227.3183	2301546.4903
PC 217+87.47	0	646174.9980	2301840.1330
215+18.25	49.04' LT	646227.0369	2301571.4887
216+80.20	49.02' LT	646225.2136	2301733.4288
217+50.00	49.01' LT	646202.9117	2302285.0373
221+00.00	80.00' LT	646242.8178	2302157.6551
221+26.07	76.69' LT	646237.7235	2302183.7946
222+27.51	65.00' LT	646217.9516	2302285.2456

LEGEND

- EXISTING CENTERLINE
- EXISTING RIGHT OF WAY LINE
- EXISTING EASEMENT LINE
- PROPOSED CENTERLINE
- PROPOSED RIGHT OF WAY LINE
- PROPOSED TEMPORARY EASEMENT LINE
- PROPOSED PERMANENT EASEMENT LINE
- SECTION LINE
- QUARTER SECTION LINE
- QUARTER QUARTER SECTION LINE
- PROPERTY (DEED) LINE
- APPARENT PROPERTY LINE
- MEASURED DIMENSION
- COMPUTED DIMENSION
- RECORDED DIMENSION
- FOUND IRON PIPE OR IRON ROD AT CORNER UNLESS OTHERWISE NOTED
- SET 1/2 INCH IRON ROD AT CORNER UNLESS OTHERWISE NOTED
- PERMANENT SURVEY MONUMENT, I.D.O.T. STD. 667101 (TO BE SET BY OTHERS)
- CUT CROSS FOUND OR SET
- FOUND RIGHT OF WAY MARKER
- PROPOSED CENTERLINE BEARING AND DISTANCE
- SAME OWNERSHIP
- EXISTING BUILDING
- STAKING OF PROPOSED RIGHT OF WAY. SET 3/8 INCH METAL ROD WITH DIVISION OF HIGHWAY SURVEY MARKER TO MONUMENT THE POSITION SHOWN, IDENTIFIED BY INSCRIPTION DATA AND SURVEYORS REGISTRATION NUMBER. (PROPOSED RIGHT OF WAY CORNERS SET IN CULTIVATED AREAS SHALL BE A MINIMUM OF 20 INCHES BELOW THE GROUND SURFACES).

ALL DETAILS SHOWN NOT TO SCALE UNLESS OTHERWISE NOTED

STATE OF MISSOURI)
) SS
CITY OF ST. LOUIS)

I, RONNIE D. LOWE, AN ILLINOIS PROFESSIONAL LAND SURVEYOR, CERTIFY THAT I HAVE SURVEYED THE PLAT OF HIGHWAY SHOWN HEREON AND THAT THIS PROFESSIONAL SERVICE CONFORMS TO THE CURRENT ILLINOIS MINIMUM STANDARDS FOR A BOUNDARY SURVEY FOR THE PROPOSED PARCEL(S) TO BE ACQUIRED BY THE STATE OF ILLINOIS, DEPARTMENT OF TRANSPORTATION, SHOWN HEREON.

DATED _____
RONNIE D. LOWE, PLS NO. 035-003363
LICENSE EXPIRATION DATE: 11/30/2010

DAVID MASON & ASSOCIATES Engineering Architecture Surveying
800 South Vandeventer Avenue
St. Louis, MO 63110
(314) 534-1030
ILLINOIS LICENCE NO: 184-000485
Expiration Date: April 30, 2011

ILLINOIS DEPARTMENT OF TRANSPORTATION
PLAT OF HIGHWAYS
FAP ROUTE 809 (IL 158)
SECTION (133,134) RS-4, 135 RS-5
MONROE AND ST. CLAIR COUNTY
JOB NO. R-98-008-03
STATION 209+00 TO STATION 222+00
50' 0 50' 100'
SCALE: 1" = 50'

COMPLETION DATE OF FIELD WORK PERFORMED
LAND SURVEY: OCTOBER 06, 2006
RIGHT OF WAY STAKING: JUNE 02, 2009

ILLINOIS DEPARTMENT OF TRANSPORTATION
DIVISION OF HIGHWAYS/DISTRICT 8
1102 EASTPORT PLAZA DRIVE
COLLINGSVILLE, ILLINOIS 62234-6198
SHEET 11 OF 127
SHEET 1 IS A COVER SHEET

NO.	DATE	DESCRIPTION	BY

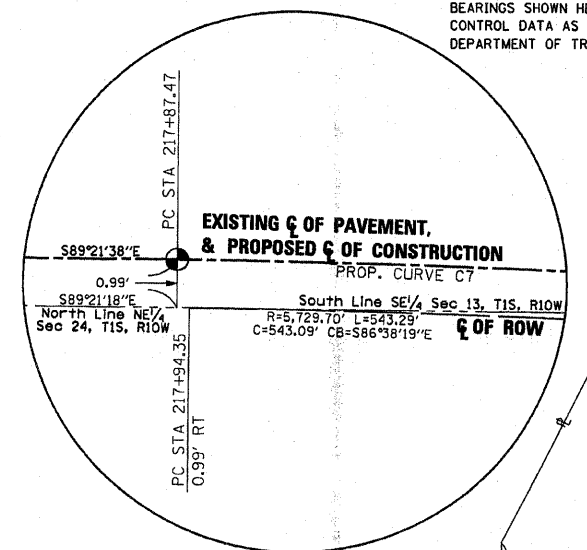
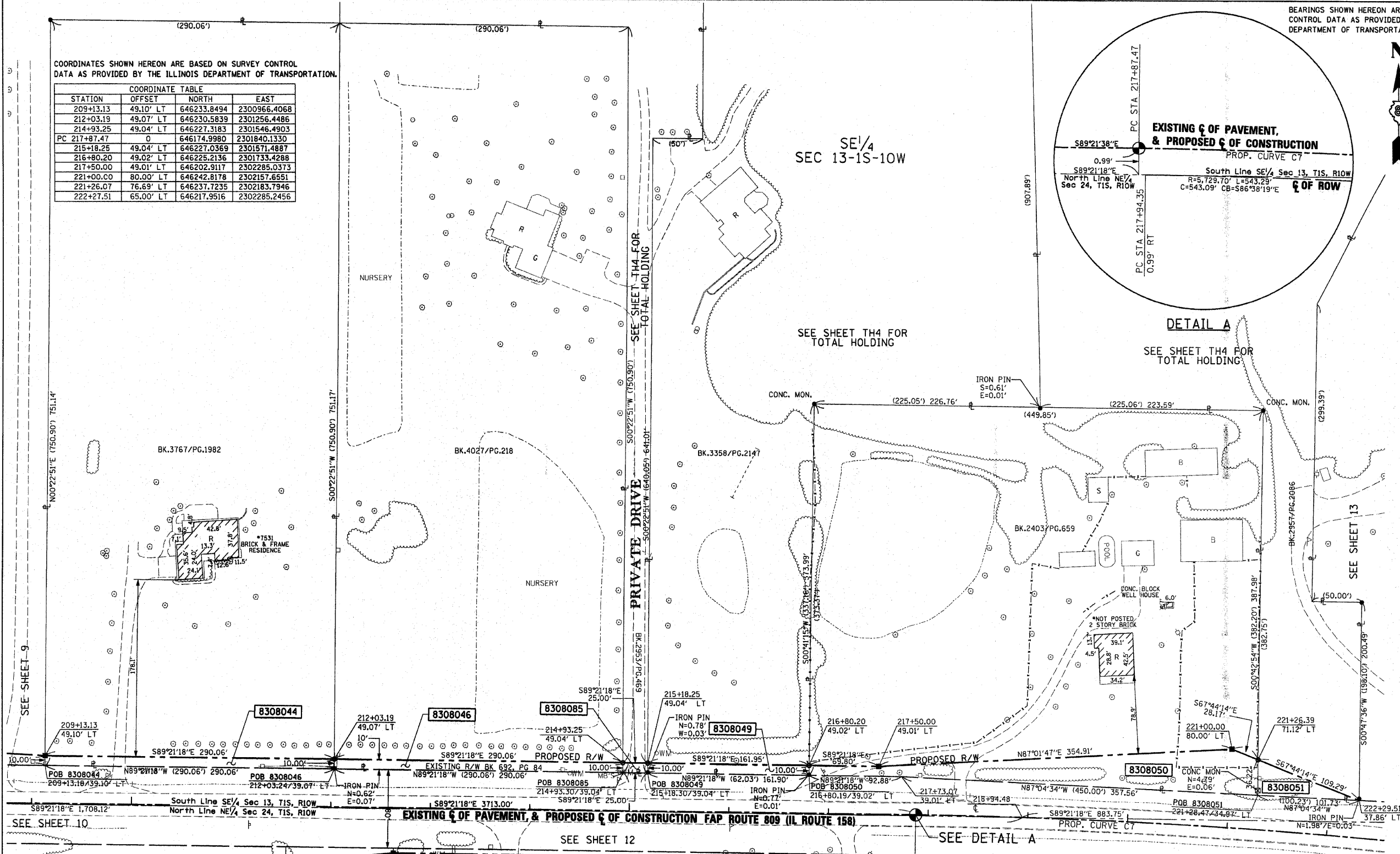

PARCEL NO.	OWNER	TOTAL HOLDING ACRES	FEE SIMPLE ACQUISITION				EASEMENTS		PERMANENT TAX NUMBER	PROPERTY ACQUIRED BY DOC. NO.
			GROSS ACRES	PREVIOUSLY DEDICATED ACRES	NET ACRES	REMAINDER ACRES	PE = PERMANENT TE = TEMPORARY	EASEMENT PURPOSE		
8308044	Robert Groetcke and Dawn Groetcke, husband & wife, as tenants in common Book 3161, Page 1992 Title Report Number SC-5703	5.0018	0.0666	2,901		4.9352		11-13-400-023	A02149167	
8308046	The Revocable Living Trust of Steven Edward Dietrich and Frances Jean Dietrich, Dated March 18th, 2004 Book 4027, Page 218 Title Report Number SC-5682	5.0020	0.0666	2,901		4.9354		11-13-400-025	A02116964	
8308049	Caol D. Harriss and Bonnie L. Harriss, husband and wife, as joint tenants Book 3358, Page 2147 Title Report Number SC-5642	8.5477	0.0372	1,619		8.5105		11-13-400-026	A02105584	
8308050	Melvin D. Patton and Candace I. Patton, husband and wife, as joint tenants Book 2403, Page 659 Title Report Number SC-5976	3.9229	0.2630	11,455		3.6599		11-13-400-006	A02148839	
8308051	Mark Germann and Deborah Germann, husband and wife, as joint tenants Book 2957, Page 2086 Title Report Number SC-5907	10.7623	0.0423	1,841		10.7200		11-13-400-027	A02139284	
8308085	Raymond O. Farley Jr. and Mary Anne Farley, formerly Mary Anne Toenjes, husband and wife, as joint tenants Book 2953, Page 469 Title Report Number SC-5028	5.0129	0.0057	250		5.0072		11-13-400-024	A02103807	