

PART OF THE NE 1/4 OF SECTION 24, T1S, R10W, OF THE 3RD PM, ST. CLAIR COUNTY, ILLINOIS

BEARINGS SHOWN HEREON ARE BASED ON SURVEY CONTROL DATA AS PROVIDED BY THE ILLINOIS DEPARTMENT OF TRANSPORTATION.

PARCEL NO.	SECTION	COUNTY	TOTAL ACRES	SHEET NO.
809	133.134 RS-4, 135 RS-5	MONROE/ST. CLAIR	7.62	128
STA. 209+00	TO STA. 222+00			
CONTRACT NO.: 76408 & 76A47				
R-98-008-03				

LEGEND

- QUARTER SECTION CORNER
- SECTION CORNER
- EXISTING CENTERLINE
- EXISTING RIGHT OF WAY LINE
- EXISTING EASEMENT LINE
- PROPOSED CENTERLINE
- PROPOSED RIGHT OF WAY LINE
- PROPOSED TEMPORARY EASEMENT LINE
- PROPOSED PERMANENT EASEMENT LINE
- SECTION LINE
- QUARTER SECTION LINE
- QUARTER QUARTER SECTION LINE
- APPARENT PROPERTY LINE
- PROPERTY (DEED) LINE
- MEASURED DIMENSION
- COMPUTED DIMENSION
- RECORDED DIMENSION
- FOUND IRON PIPE OR IRON ROD AT CORNER UNLESS OTHERWISE NOTED
- SET 1/2 INCH IRON ROD AT CORNER UNLESS OTHERWISE NOTED
- PERMANENT SURVEY MONUMENT, I.D.O.T. STD. 667101 (TO BE SET BY OTHERS)
- CUT CROSS FOUND OR SET
- FOUND RIGHT OF WAY MARKER
- PROPOSED CENTERLINE BEARING AND DISTANCE
- SAME OWNERSHIP
- EXISTING BUILDING

STAKING OF PROPOSED RIGHT OF WAY. SET 1/2 INCH METAL ROD WITH DIVISION OF HIGHWAY SURVEY MARKER TO MONUMENT THE POSITION SHOWN, IDENTIFIED BY INSCRIPTION DATA AND SURVEYORS REGISTRATION NUMBER. (PROPOSED RIGHT OF WAY CORNERS SET IN CULTIVATED AREAS SHALL BE A MINIMUM OF 20 INCHES BELOW THE GROUND SURFACES).

ALL DETAILS SHOWN NOT TO SCALE UNLESS OTHERWISE NOTED

STATE OF MISSOURI )  
 ) SS  
 CITY OF ST. LOUIS )

I, RONNIE D. LOWE, AN ILLINOIS PROFESSIONAL LAND SURVEYOR, CERTIFY THAT I HAVE SURVEYED THE PLAT OF HIGHWAY SHOWN HEREON AND THAT THIS PROFESSIONAL SERVICE CONFORMS TO THE CURRENT ILLINOIS MINIMUM STANDARDS FOR A BOUNDARY SURVEY FOR THE PROPOSED PARCEL(S) TO BE ACQUIRED BY THE STATE OF ILLINOIS, DEPARTMENT OF TRANSPORTATION, SHOWN HEREON.

DATED \_\_\_\_\_  
 RONNIE D. LOWE, PLS NO. 035-003363  
 LICENSE EXPIRATION DATE: 11/30/2010

**DAVID MASON & ASSOCIATES** Engineering Architecture Surveying  
 800 South Vandeventer Avenue  
 St. Louis, MO 63110  
 (314) 534-1030  
 ILLINOIS LICENCE NO. 184-000485  
 Expiration Date: April 30, 2011

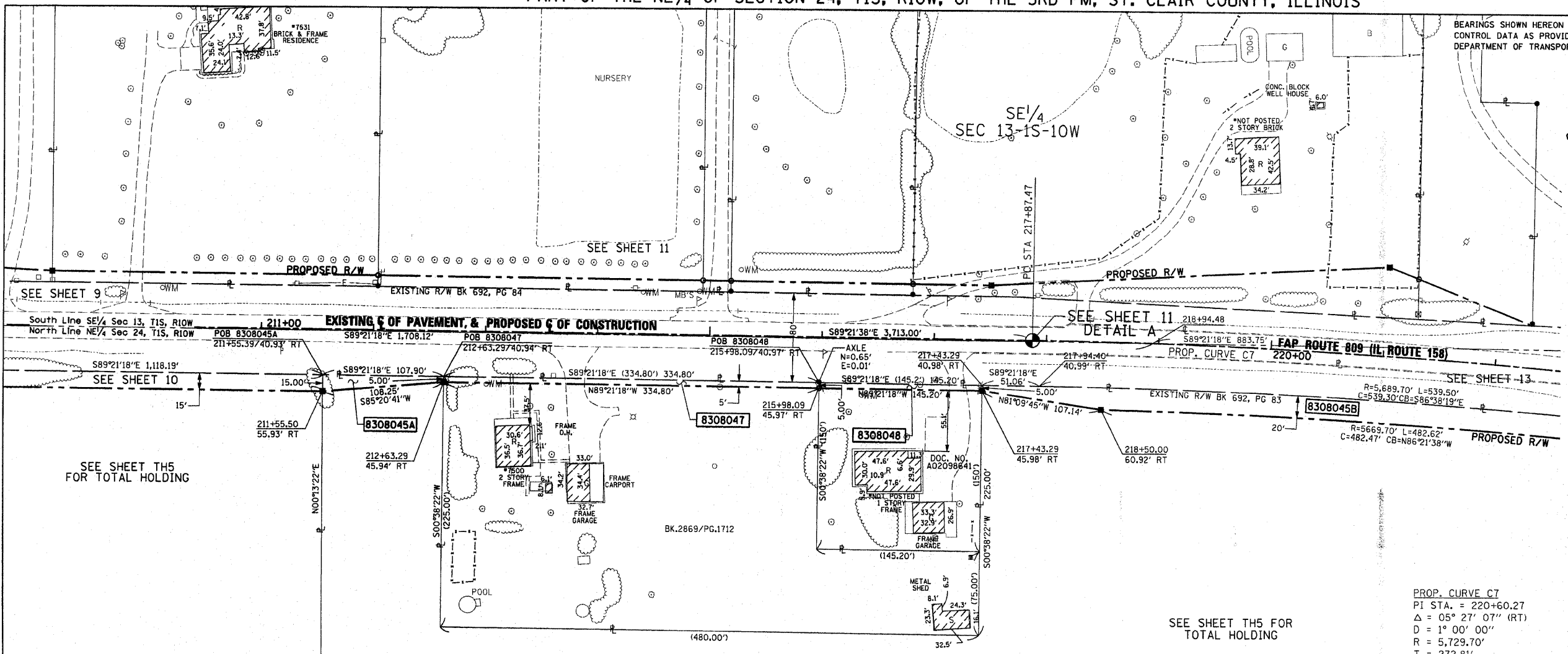

PROP. CURVE C7  
 PI STA. = 220+60.27  
 Δ = 05° 27' 07" (RT)  
 D = 1° 00' 00"  
 R = 5,729.70'  
 T = 272.81'  
 L = 545.20'  
 E = 6.49'  
 P.C. STA. = 217+87.47  
 P.T. STA. = 223+32.67

NE 1/4  
 SEC 24-1S-10W

BK.2520/PG.483

COORDINATES SHOWN HEREON ARE BASED ON SURVEY CONTROL DATA AS PROVIDED BY THE ILLINOIS DEPARTMENT OF TRANSPORTATION.

STATION	COORDINATE TABLE		
	OFFSET	NORTH	EAST
211+55.50	55.93' RT	646126.1273	2301207.5881
212+63.29	45.94' RT	646134.9132	2301315.4847
215+98.09	45.97' RT	6461321.1439	2301650.2635
217+43.29	45.98' RT	646129.5092	2301795.4543
PC 217+87.47	0	646174.9980	2301840.1330
218+50.00	60.92' RT	646113.0497	2301901.3181

PARCEL NO.	OWNER	TOTAL HOLDING ACRES	GROSS		FEE SIMPLE ACQUISITION PREVIOUSLY DEDICATED		NET		REMAINDER ACRES	EASEMENTS		PERMANENT TAX NUMBER	PROPERTY ACQUIRED BY DOC. NO.
			ACRES	SQ. FT.	ACRES	SQ. FT.	ACRES	SQ. FT.		ACRES	SQ. FT.		
8308045A 8308045B	Kenneth F. Welbacher and Julene M. Welbacher, husband and wife, as joint tenants Book 2520, Page 483 Title Report Number SC-5639	96.6156	A=0.0248 B=0.5048	A=1,079 B=21,991					96.0860			11-24-200-007	A02110896
8308047	Myron Kinney, divorced and not since remarried and Cynthia S. Kinney, divorced and not since remarried, as joint tenants Book 2869, Page 112 Title Report Number SC-5640	1.9720	0.0384	1,674					1.9336			11-24-200-006	A02121792
8308048	Michael Musick and Robyn Morgan, husband and wife, as tenants by the entirety Doc. No. A02098641 Title Report Number SC-5641	0.4967	0.0167	726					0.4800			11-24-200-004	A02147076

ILLINOIS DEPARTMENT OF TRANSPORTATION  
**PLAT OF HIGHWAYS**  
 FAP ROUTE 809 (IL 158)  
 SECTION (133,134) RS-4, 135 RS-5  
 MONROE AND ST. CLAIR COUNTY  
 JOB NO. R-98-008-03  
 STATION 209+00 TO STATION 222+00  
 SCALE: 1" = 50'  
 SHEET 12 OF 127

COMPLETION DATE OF FIELD WORK PERFORMED  
 LAND SURVEY: OCTOBER 06, 2006  
 RIGHT OF WAY STAKING: JUNE 02, 2009

NO.	DATE	DESCRIPTION	BY

84010896  
 DATE-TIME  
 JOB-SPEC  
 REF  
 REF  
 REF