

COORDINATES SHOWN HEREON ARE BASED ON SURVEY CONTROL DATA AS PROVIDED BY THE ILLINOIS DEPARTMENT OF TRANSPORTATION.

BEARINGS SHOWN HEREON ARE BASED ON SURVEY CONTROL DATA AS PROVIDED BY THE ILLINOIS DEPARTMENT OF TRANSPORTATION.

STATION	OFFSET	NORTH	EAST
237+00.00	50.00' LT	646111.1906	2303747.8713
238+69.89	40.00' LT	646100.8712	2303917.7459
240+34.08	40.00' LT	646100.5626	2304081.9319
241+45.04	45.00' RT	646015.3541	2304192.7333
241+50.00	50.00' LT	646110.3447	2304197.8705
242+50.00	55.00' RT	646005.1569	2304297.6730
243+00.00	55.00' RT	646005.0629	2304347.6729
243+50.00	45.00' RT	646014.9689	2304397.6916
243+87.98	50.00' LT	646109.8973	2304435.8517
244+75.00	45.00' RT	646014.7339	2304522.6914
245+25.00	55.00' RT	646004.6399	2304572.6725
247+50.00	55.00' LT	646004.2169	2304797.6721
248+00.00	65.00' RT	645994.1230	2304847.6532
248+50.00	50.00' LT	646109.0288	2304897.8693
248+54.38	106.05' RT	645952.9668	2304901.9544
248+54.38	329.47' RT	645729.5482	2304901.5345
248+54.38	409.92' RT	645649.1052	2304901.3832
249+04.38	6+96.05	646058.9266	2304952.1538
249+22.02	400.88' LT	646459.7682	2304970.5527
249+22.29	440.54' LT	646499.4325	2304970.8975
249+35.33	40.00' RT	646018.8685	2304983.0348
249+50.69	40.00' RT	646018.8396	2304998.3896
2+00.00	0	645568.1233	2304899.4238
2+79.50	0.77' LT	645645.8708	2304916.0304
3+57.99	33.18' LT	645729.5482	2304901.5345
3+61.80	15.99' LT	645729.5161	2304919.1396
PC 3+73.63	0	645737.5635	2304937.3251
PT 5+04.54	0	645867.4099	2304951.7937
PC 9+40.61	0	646300.3961	2304990.8642
PT 10+27.93	0	646387.3227	2304998.3747
11+77.31	0	646536.6866	2305000.3784
1/4 COR SEC 18 & 19		646058.1130	2305007.0620

LEGEND

- EXISTING CENTERLINE
- EXISTING RIGHT OF WAY LINE
- EXISTING EASEMENT LINE
- PROPOSED CENTERLINE
- PROPOSED RIGHT OF WAY LINE
- PROPOSED TEMPORARY EASEMENT LINE
- PROPOSED PERMANENT EASEMENT LINE
- SECTION LINE
- QUARTER SECTION LINE
- PROPERTY (DEED) LINE
- APPARENT PROPERTY LINE
- MEASURED DIMENSION
- COMPUTED DIMENSION
- RECORDED DIMENSION
- FOUND IRON PIPE OR IRON ROD AT CORNER UNLESS OTHERWISE NOTED
- SET 1/2 INCH IRON ROD AT CORNER UNLESS OTHERWISE NOTED
- UNLESS OTHERWISE NOTED SECTION SURVEY MONUMENT, I.D.O.T. STD. 667101 (TO BE SET BY OTHERS)
- CUT CROSS FOUND OR SET
- FOUND RIGHT OF WAY MARKER
- PROPOSED CONSTRUCTION BEARING AND DISTANCE
- SAME OWNERSHIP
- EXISTING BUILDING

STAKING OF PROPOSED RIGHT OF WAY. SET 1/2 INCH METAL ROD WITH DIVISION OF HIGHWAY SURVEY MARKER TO MONUMENT THE POSITION SHOWN, IDENTIFIED BY INSCRIPTION DATA AND SURVEYORS REGISTRATION NUMBER. (PROPOSED RIGHT OF WAY CORNERS SET IN CULTIVATED AREAS SHALL BE A MINIMUM OF 20 INCHES BELOW THE GROUND SURFACES).

ALL DETAILS SHOWN NOT TO SCALE UNLESS OTHERWISE NOTED

STATE OF MISSOURI)
) SS
CITY OF ST. LOUIS)

I, RONNIE D. LOWE, AN ILLINOIS PROFESSIONAL LAND SURVEYOR, CERTIFY THAT I HAVE SURVEYED THE PLAT OF HIGHWAY SHOWN HEREON AND THAT THIS PROFESSIONAL SERVICE CONFORMS TO THE CURRENT ILLINOIS MINIMUM STANDARDS FOR A BOUNDARY SURVEY FOR THE PROPOSED PARCEL(S) TO BE ACQUIRED BY THE STATE OF ILLINOIS, DEPARTMENT OF TRANSPORTATION, SHOWN HEREON.

DATED _____
RONNIE D. LOWE, PLS NO. 035-003363
LICENSE EXPIRATION DATE: 11/30/2010

DAVID MASON & ASSOCIATES Engineering Architecture Surveying
800 South Vandeventer Avenue St. Louis, MO 63110
(314) 634-1030
ILLINOIS LICENSE NO: 184-000485
Expiration Date: April 30, 2011

ILLINOIS DEPARTMENT OF TRANSPORTATION
PLAT OF HIGHWAYS
FAP ROUTE 809 (IL 158)
SECTION (133,134) RS-4, 135 RS-5
MONROE AND ST. CLAIR COUNTY
JOB NO. R-98-008-03
STATION 236+00 TO STATION 249+00
COMPLETION DATE OF FIELD WORK PERFORMED
LAND SURVEY: OCTOBER 06, 2006
RIGHT OF WAY STAKING: JUNE 02, 2009
ILLINOIS DEPARTMENT OF TRANSPORTATION
DIVISION OF HIGHWAYS/DISTRICT 8
1102 EASTPORT PLAZA DRIVE
COLLINGSVILLE, ILLINOIS 62234-6198
SHEET 1 IS A COVER SHEET

HEINTZ ESTATES
LOT 5
PLAT BK.92/PG.9

PROP. CURVE 22-2
PI STA. = 9+84.35
Δ = 08° 20' 21" (LT)
D = 9° 32' 57"
R = 600.00'
L = 43.74'
T = 87.33'
E = 1.59'
P.C. STA. = 9+40.61
P.T. STA. = 10+27.93

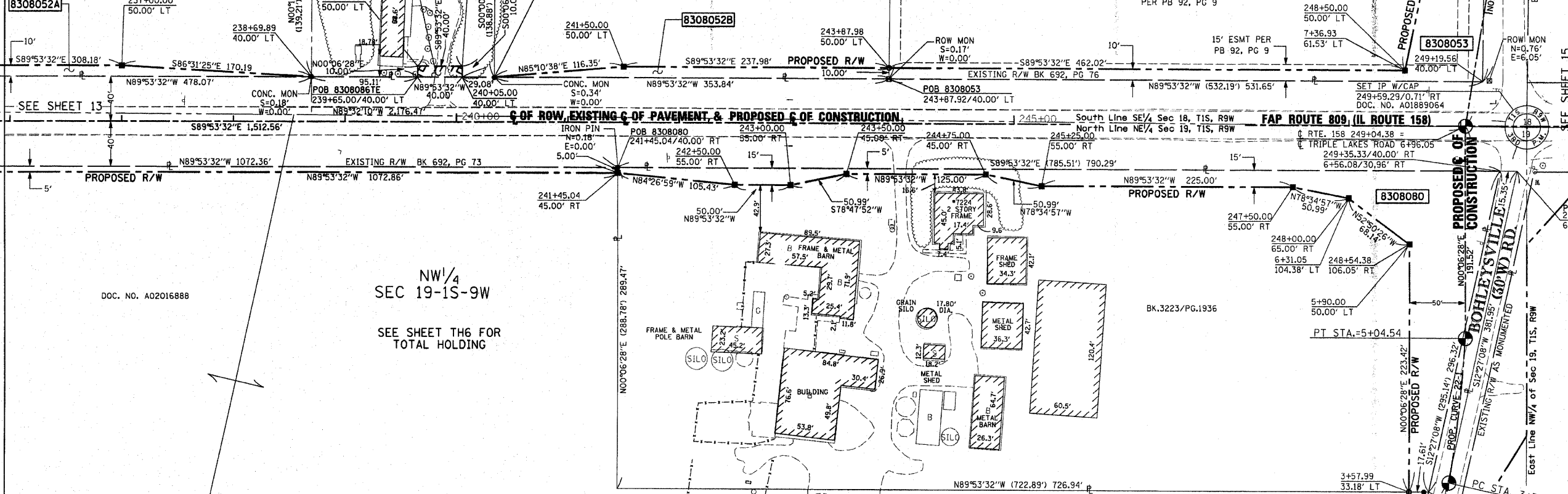

PARCEL NO.	OWNER	TOTAL HOLDING ACRES	FEE SIMPLE ACQUISITION			REMAINDER ACRES	EASEMENTS		PERMANENT TAX NUMBER	PROPERTY ACQUIRED BY DOC. NO.
			GROSS ACRES	PREVIOUSLY DEDICATED ACRES	NET ACRES		PE = PERMANENT ACRES	TE = TEMPORARY ACRES		
8308052A & 8308052B	SEE SHEET 13									
8308053	Norman Eggemeyer and Mildred Eggemeyer, Trustees of the Living Trust of Norman Eggemeyer Dated June 28, 1992 Book 235, Page 97 Title Report Number SC-5644	4.8947	0.4025	17,533		4.4922			12-18-301-005	CASE NO. 08-ED-4
8308054A & 8308054B	SEE SHEET 13									
8308086TE	Vernon C. Wienhoff and Deloras I. Wienhoff, his wife, as Joint tenants Book 3108, Page 2376; Book 2509, Page 1167 Title Report Number SC-5664	0.5223				0.5223	0.0092	400	12-18-300-012	A02103809
8308080	Richard Wienhoff, a married person, Vernon Wienhoff and Deloras Wienhoff, husband and wife, as joint tenants Book 3223, Page 1936 Title Report Number SC-5645	5.0413	0.5634	24,541		4.4780			12-19-100-003	A02134671