

SECTION	COUNTY	TOTAL SHEETS	SHEET NO.
133,134 RS-4, 135 RS-5	MONROE/ ST. CLAIR	762	135
STA. 290+00 TO STA. 303+00		CONTRACT NO.: 76408 & 76447	
R-98-008-03			

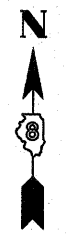

LEGEND

- EXISTING CENTERLINE
- EXISTING RIGHT OF WAY LINE
- EXISTING EASEMENT LINE
- PROPOSED CENTERLINE
- PROPOSED RIGHT OF WAY LINE
- PROPOSED TEMPORARY EASEMENT LINE
- PROPOSED PERMANENT EASEMENT LINE
- SECTION LINE
- QUARTER SECTION LINE
- QUARTER QUARTER SECTION LINE
- PROPERTY (DEED) LINE
- APL APPARENT PROPERTY LINE
- MEASURED DIMENSION
- COMPUTED DIMENSION
- RECORDED DIMENSION
- FOUND IRON PIPE OR IRON ROD AT CORNER UNLESS OTHERWISE NOTED
- SET 5/8 INCH IRON ROD AT CORNER UNLESS OTHERWISE NOTED
- PERMANENT SURVEY MONUMENT, I.D.O.T. STD. 667101 (TO BE SET BY OTHERS)
- CUT CROSS FOUND OR SET
- FOUND RIGHT OF WAY MARKER
- N89°21'38"W 120.00' PROPOSED C OF CONSTRUCTION BEARING AND DISTANCE
- SAME OWNERSHIP
- EXISTING BUILDING

PART OF
E 1/2 SW 1/4
& EAST 5 ACRES OF THE W 1/2
SEC 17-1S-9W

BK.2459/PG.1696

SEE SHEET THIO
FOR TOTAL HOLDING

PART OF
E 1/2 SW 1/4
& EAST 5 ACRES OF THE W 1/2
SEC 17-1S-9W

BK.2459/PG.1696

SEE SHEET THIO
FOR TOTAL HOLDING

NO.	DATE	DESCRIPTION	BY

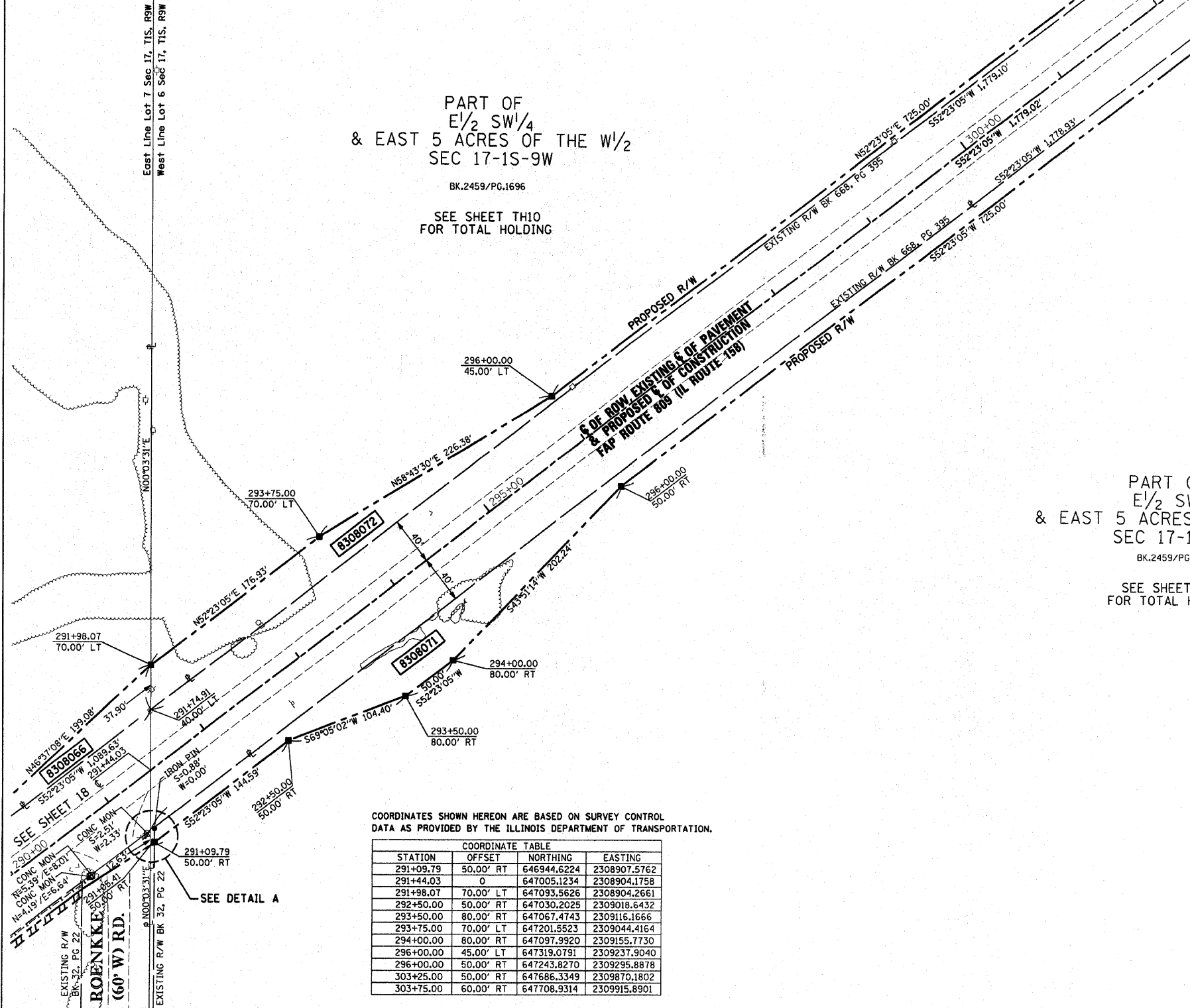

COORDINATES SHOWN HEREON ARE BASED ON SURVEY CONTROL DATA AS PROVIDED BY THE ILLINOIS DEPARTMENT OF TRANSPORTATION.

STATION	OFFSET	NORTHING	EASTING
291+09.79	50.00' RT	646944.6224	2308907.5762
291+44.03	0	647005.1234	2308904.1758
291+98.07	70.00' LT	647093.5626	2308904.2661
292+50.00	50.00' RT	647030.2025	2309018.6432
293+50.00	80.00' RT	647067.4743	2309116.1666
293+75.00	70.00' LT	647201.5523	2309044.4164
294+00.00	80.00' RT	647097.9920	2309155.7730
296+00.00	45.00' LT	647319.0791	2309237.9040
296+00.00	50.00' RT	647243.8270	2309295.8878
303+25.00	50.00' RT	647686.3349	2309870.1802
303+75.00	60.00' RT	647708.9314	2309915.8901

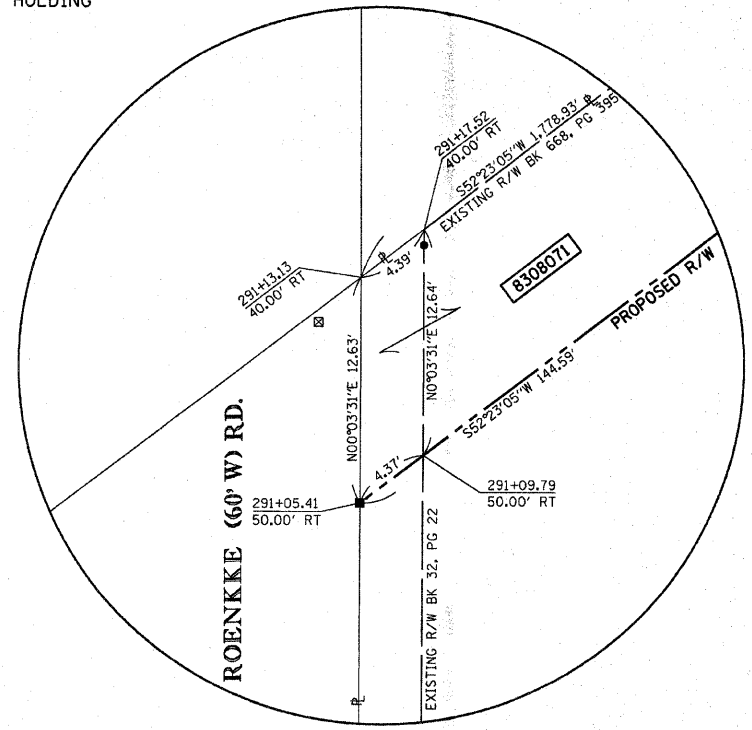

DETAIL A

STATE OF MISSOURI)
) SS
CITY OF ST. LOUIS)

I, RONNIE D. LOWE, AN ILLINOIS PROFESSIONAL LAND SURVEYOR, CERTIFY THAT I HAVE SURVEYED THE PLAT OF HIGHWAY SHOWN HEREON AND THAT THIS PROFESSIONAL SERVICE CONFORMS TO THE CURRENT ILLINOIS MINIMUM STANDARDS FOR A BOUNDARY SURVEY FOR THE PROPOSED PARCEL(S) TO BE ACQUIRED BY THE STATE OF ILLINOIS, DEPARTMENT OF TRANSPORTATION, SHOWN HEREON.

DATED _____

RONNIE D. LOWE, PLS NO. 035-003363
LICENSE EXPIRATION DATE: 11/30/2010

DAVID MASON & ASSOCIATES Engineering Architecture Surveying
800 South Vandeventer Avenue
St. Louis, MO 63110
(314) 534-1030
ILLINOIS LICENCE NO: 184-000485
Expiration Date: April 30, 2011

ILLINOIS DEPARTMENT OF TRANSPORTATION
PLAT OF HIGHWAYS
FAP ROUTE 809 (IL 158)
SECTION (133,134) RS-4, 135 RS-5
MONROE AND ST. CLAIR COUNTY
JOB NO. R-98-008-03

STATION 290+00 TO STATION 303+00
SCALE: 1" = 50'

ILLINOIS DEPARTMENT OF TRANSPORTATION
DIVISION OF HIGHWAYS/DISTRICT 8
1102 EASTPORT PLAZA DRIVE
COLLINSVILLE, ILLINOIS 62234-6198
SHEET 19 OF 127
SHEET 1 IS A COVER SHEET

PARCEL NO.	OWNER	TOTAL HOLDING ACRES	FEE SIMPLE ACQUISITION				REMAINDER ACRES	EASEMENTS		PERMANENT TAX NUMBER	PROPERTY ACQUIRED BY DOC. NO.			
			GROSS ACRES	PREVIOUSLY DEDICATED ACRES	NET ACRES	SO. FT.		PE = PERMANENT TE = TEMPORARY	EASEMENT PURPOSE					
8308071	Leo F. Sander, Lillian M. Kopec, and William J. Sander as Co-Trustees under the provisions of a Trust Agreement dated the 2nd day of January, 1979, known as Trust Number 1, Book 2459, Page 1696 Title Report Number SC-5657	47.1934	0.5691	24,789	0.0010	44	0.5681	24,745	46.6242			12-17-300-009	A02129987	
8308072	Leo F. Sander, Lillian M. Kopec, and William J. Sander as Co-Trustees under the provisions of a Trust Agreement dated the 2nd day of January, 1979, known as Trust Number 1, Book 2459, Page 1696 Title Report Number SC-5657	31.6366	0.4218	18,373					31.2148	0.0119	517	ENTRANCE CONSTRUCTION AND GRADING	12-17-300-009	A02129993