

SECTION	COUNTY	TOTAL SHEETS	SHEET NO.
133,134 RS-4, 135 RS-5	MONROE/ST. CLAIR	762	136
STATION 303+00 TO STA. 317+00		CONTRACT NO. 76408 & 76447	
R-98-008-03			

LEGEND

- EXISTING CENTERLINE
- EXISTING RIGHT OF WAY LINE
- EXISTING EASEMENT LINE
- PROPOSED CENTERLINE
- PROPOSED RIGHT OF WAY LINE
- PROPOSED TEMPORARY EASEMENT LINE
- PROPOSED PERMANENT EASEMENT LINE
- SECTION LINE
- QUARTER SECTION LINE
- PROPERTY (DEED) LINE
- APPARENT PROPERTY LINE
- MEASURED DIMENSION
- COMPUTED DIMENSION
- RECORDED DIMENSION
- FOUND IRON PIPE OR IRON ROD AT CORNER UNLESS OTHERWISE NOTED
- SET 3/8 INCH IRON ROD AT CORNER UNLESS OTHERWISE NOTED
- PERMANENT SURVEY MONUMENT, I.D.O.T. STD. 667101 (TO BE SET BY OTHERS)
- CUT CROSS FOUND OR SET
- FOUND RIGHT OF WAY MARKER
- PROPOSED CENTERLINE BEARING AND DISTANCE
- SAME OWNERSHIP
- EXISTING BUILDING

PROP. CURVE C10
 PI STA. = 323+36.11
 $\Delta = 07^\circ 25' 57''$ (RT)
 $D = 02^\circ 30' 00''$
 $R = 11,459.20'$
 $T = 744.29'$
 $L = 1,486.48'$
 $E = 24.14'$
 P.C. STA. = 315+91.83
 P.T. STA. = 330+78.31

STAKING OF PROPOSED RIGHT OF WAY. SET 3/8 INCH METAL ROD WITH DIVISION OF HIGHWAY SURVEY MARKER TO MONUMENT THE POSITION SHOWN, IDENTIFIED BY INSCRIPTION DATA AND SURVEYORS REGISTRATION NUMBER. (PROPOSED RIGHT OF WAY CORNERS SET IN CULTIVATED AREAS SHALL BE A MINIMUM OF 20 INCHES BELOW THE GROUND SURFACES).

ALL DETAILS SHOWN NOT TO SCALE UNLESS OTHERWISE NOTED

STATE OF MISSOURI)
) SS
 CITY OF ST. LOUIS)

I, RONNIE D. LOWE, AN ILLINOIS PROFESSIONAL LAND SURVEYOR, CERTIFY THAT I HAVE SURVEYED THE PLAT OF HIGHWAY SHOWN HEREON AND THAT THIS PROFESSIONAL SERVICE CONFORMS TO THE CURRENT ILLINOIS MINIMUM STANDARDS FOR A BOUNDARY SURVEY FOR THE PROPOSED PARCEL(S) TO BE ACQUIRED BY THE STATE OF ILLINOIS, DEPARTMENT OF TRANSPORTATION, SHOWN HEREON.

DATED _____
 RONNIE D. LOWE, PLS NO. 035-003363
 LICENSE EXPIRATION DATE: 11/30/2010

DAVID MASON & ASSOCIATES Engineering Architecture Surveying
 800 South Vandeventer Avenue
 St. Louis, MO 63110
 (314) 534-1030
 ILLINOIS LICENCE NO: 184-000485
 Expiration Date: April 30, 2011

ILLINOIS DEPARTMENT OF TRANSPORTATION
PLAT OF HIGHWAYS
 FAP ROUTE 809 (IL 158)
 SECTION (133,134) RS-4, 135 RS-5
 MONROE AND ST. CLAIR COUNTY
 JOB NO. R-98-008-03

STATION 303+00 TO STATION 317+00

 SCALE: 1" = 50'

ILLINOIS DEPARTMENT OF TRANSPORTATION
 DIVISION OF HIGHWAYS/DISTRICT 8
 1102 EASTPORT PLAZA DRIVE
 COLLINGSVILLE, ILLINOIS 62234-6198
 SHEET 20 OF 127
 SHEET 1 IS A COVER SHEET

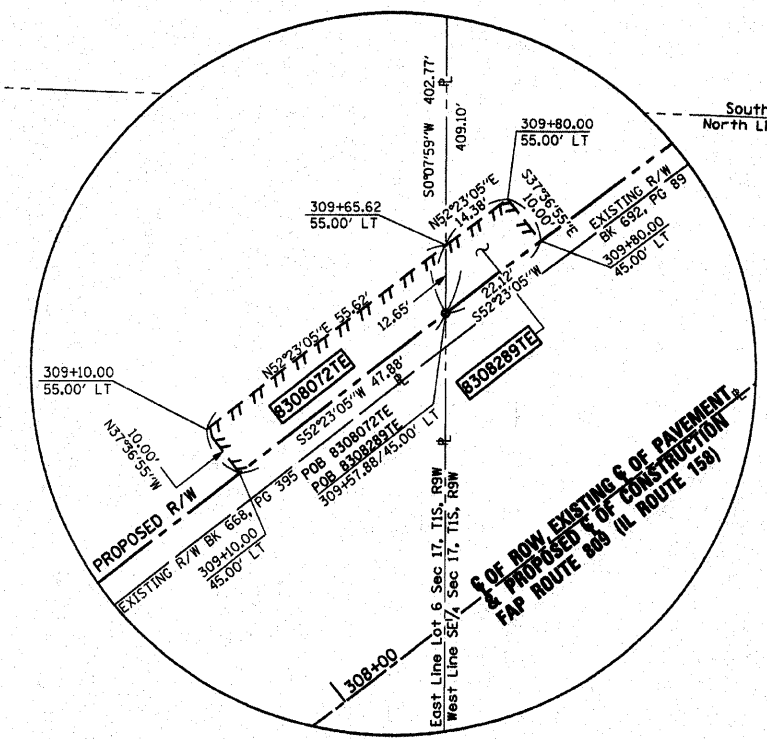

DETAIL A

COORDINATES SHOWN HEREON ARE BASED ON SURVEY CONTROL DATA AS PROVIDED BY THE ILLINOIS DEPARTMENT OF TRANSPORTATION.

STATION	OFFSET	NORTHING	EASTING
303+25.00	45.00' LT	648459.5511	2309812.1964
303+25.00	50.00' RT	647686.3350	2309870.1802
303+75.00	60.00' RT	647708.9314	2309915.8901
303+75.00	65.00' LT	647807.9474	2309839.5956
304+25.00	65.00' LT	647838.4652	2309879.2020
304+25.00	60.00' RT	647739.4492	2309955.4965
304+75.00	50.00' RT	647777.8883	2309988.9993
304+75.00	45.00' LT	647853.1404	2309931.0155
308+84.32	50.00' RT	648027.7220	2310313.2366
309+23.04	0	648090.9562	2310313.3834
309+57.88	45.00' LT	648147.8671	2310313.5155
315+00.00	45.00' LT	648478.7550	2310742.9461
315+91.83	50.00' LT	648538.7639	2310812.6344
315+91.83	0	648499.1575	2310843.1522
315+91.83	50.00' RT	648459.5511	2310873.6700
316+40.69	0	648528.8971	2310881.9192

LOT 6
 SW/4
 SEC 17-1S-9W
 BK.2459/PG.1696

SEE SHEET TH10 FOR TOTAL HOLDING

LOT 6
 SW/4
 SEC 17-1S-9W
 BK.2459/PG.1696

SEE SHEET TH10 FOR TOTAL HOLDING

PARCEL NO.	OWNER	TOTAL HOLDING ACRES	GROSS		FEE SIMPLE ACQUISITION PREVIOUSLY DEDICATED		NET		REMAINDER ACRES	EASEMENTS		PERMANENT TAX NUMBER	PROPERTY ACQUIRED BY DOC. NO.
			ACRES	SQ. FT.	ACRES	SQ. FT.	ACRES	SQ. FT.		ACRES	SQ. FT.		
8308071	SEE SHEET 19												
8308072	SEE SHEET 19												
8308073	David H. Albert, a married person Book 4259, Page 836 Title Report Number SC-5407	66.6672	1.6006	69,723	1,4369	62,591	0.1637	7,132	65.0666			12-17-200-034	A02141729
8308074	Judith A. Sutter, a married person Book 4259, Page 844 Title Report Number SC-5409	41.9998	1.8415	80,216	1,4369	62,591	0.3269	14,242	40.1583	0.0064	277	12-17-400-016 12-17-400-004	A02144682
8308289	William H. Albert a married person Book 4259, Page 847 Title Report Number SC-5408	55.6256	0.0073	316					55.6183	0.0042	183	12-17-100-010	A02145093

COMPLETION DATE OF FIELD WORK PERFORMED
 LAND SURVEY: OCTOBER 06, 2006
 RIGHT OF WAY STAKING: JUNE 02, 2009

NO.	DATE	DESCRIPTION	BY

8-DAYES
 DATE-TIME
 CON-SPEC
 REF
 REF
 REF