

COORDINATES SHOWN HEREON ARE BASED ON SURVEY CONTROL DATA AS PROVIDED BY THE ILLINOIS DEPARTMENT OF TRANSPORTATION.

STATION	OFFSET	NORTHING	EASTING
379+90.39	45.00' LT	652818.0457	2315485.6195
380+73.44	45.00' RT	652814.2818	2315608.0261
381+45.55	30.80' RT	652875.6957	2315648.3963
382+26.34	30.45' RT	652933.6037	2315704.7364

BEARINGS SHOWN HEREON ARE BASED ON SURVEY CONTROL DATA AS PROVIDED BY THE ILLINOIS DEPARTMENT OF TRANSPORTATION.

SECTION	COUNTY	TOTAL SHEETS	SHEET NO.
133,134 RS-5, 135 RS-6	MONROE/ST. CLAIR	762	142

STA. 377+00 TO STA. 382+50
CONTRACT NO.: 76408 & 76A47
R-98-008-03

LEGEND

- EXISTING CENTERLINE
- EXISTING RIGHT OF WAY LINE
- EXISTING EASEMENT LINE
- PROPOSED CENTERLINE
- PROPOSED RIGHT OF WAY LINE
- PROPOSED TEMPORARY EASEMENT LINE
- PROPOSED PERMANENT EASEMENT LINE
- SECTION LINE
- QUARTER SECTION LINE
- QUARTER QUARTER SECTION LINE
- PROPERTY (DEED) LINE
- APPARENT PROPERTY LINE
- 121.45 MEASURED DIMENSION
- 123.45 (COMP) COMPUTED DIMENSION
- 123.45 RECORDED DIMENSION
- FOUND IRON PIPE OR IRON ROD
- SET 1/2 INCH IRON ROD
- PERMANENT SURVEY MONUMENT, I.D.O.T. STD. 2135 (TO BE SET BY OTHERS)
- CUT CROSS FOUND OR SET
- FOUND RIGHT OF WAY MARKER
- N89°21'38"W 120.00' PROPOSED 6 OF CONSTRUCTION BEARING AND DISTANCE
- SAME OWNERSHIP
- EXISTING BUILDING

■ STAKING OF PROPOSED RIGHT OF WAY. SET 1/2 INCH METAL ROD WITH DIVISION OF HIGHWAY SURVEY MARKER TO MONUMENT THE POSITION SHOWN, IDENTIFIED BY INSCRIPTION DATA AND SURVEYORS REGISTRATION NUMBER. (PROPOSED RIGHT OF WAY CORNERS SET IN CULTIVATED AREAS SHALL BE A MINIMUM OF 20 INCHES BELOW THE GROUND SURFACES).

ALL DETAILS SHOWN NOT TO SCALE UNLESS OTHERWISE NOTED

STATE OF MISSOURI)
) SS
CITY OF ST. LOUIS)

I, RONNIE D. LOWE AN ILLINOIS PROFESSIONAL LAND SURVEYOR, CERTIFY THAT THIS PROFESSIONAL SERVICE CONFORMS TO THE CURRENT ILLINOIS MINIMUM STANDARDS FOR A BOUNDARY SURVEY FOR THE PROPOSED PARCEL(S) TO BE ACQUIRED BY THE STATE OF ILLINOIS, DEPARTMENT OF TRANSPORTATION, SHOWN HEREON.

DATED _____
RONNIE D. LOWE, PLS NO. 035-003363
LICENSE EXPIRATION DATE: 11/30/2010

DAVID MASON & ASSOCIATES Engineering Architecture Surveying
800 South Vandevanter Avenue
St. Louis, MO 63110
(314) 534-1030
ILLINOIS LICENSE NO: 184-000485
Expiration Date: April 30, 2011

ILLINOIS DEPARTMENT OF TRANSPORTATION
PLAT OF HIGHWAYS
FAP ROUTE 809 (IL 158)
SECTION (133,134) RS-5, 135 RS-6
MONROE AND ST. CLAIR COUNTY
JOB NO. R-98-008-03

STATION 377+00 TO STATION 382+50
SCALE: 1" = 20'
SHEET 26 OF 127

ILLINOIS DEPARTMENT OF TRANSPORTATION
DIVISION OF HIGHWAYS/DISTRICT 8
1102 EASTPORT PLAZA DRIVE
COLLINSVILLE, ILLINOIS 62234-6198
SHEET 1 IS A COVER SHEET

NO.	DATE	DESCRIPTION	BY
3	MM/DD/YYYY	CHANGE XXXXX	XXX
2	MM/DD/YYYY	CHANGE XXXXX	XXX
1	MM/DD/YYYY	CHANGE XXXXX	XXX

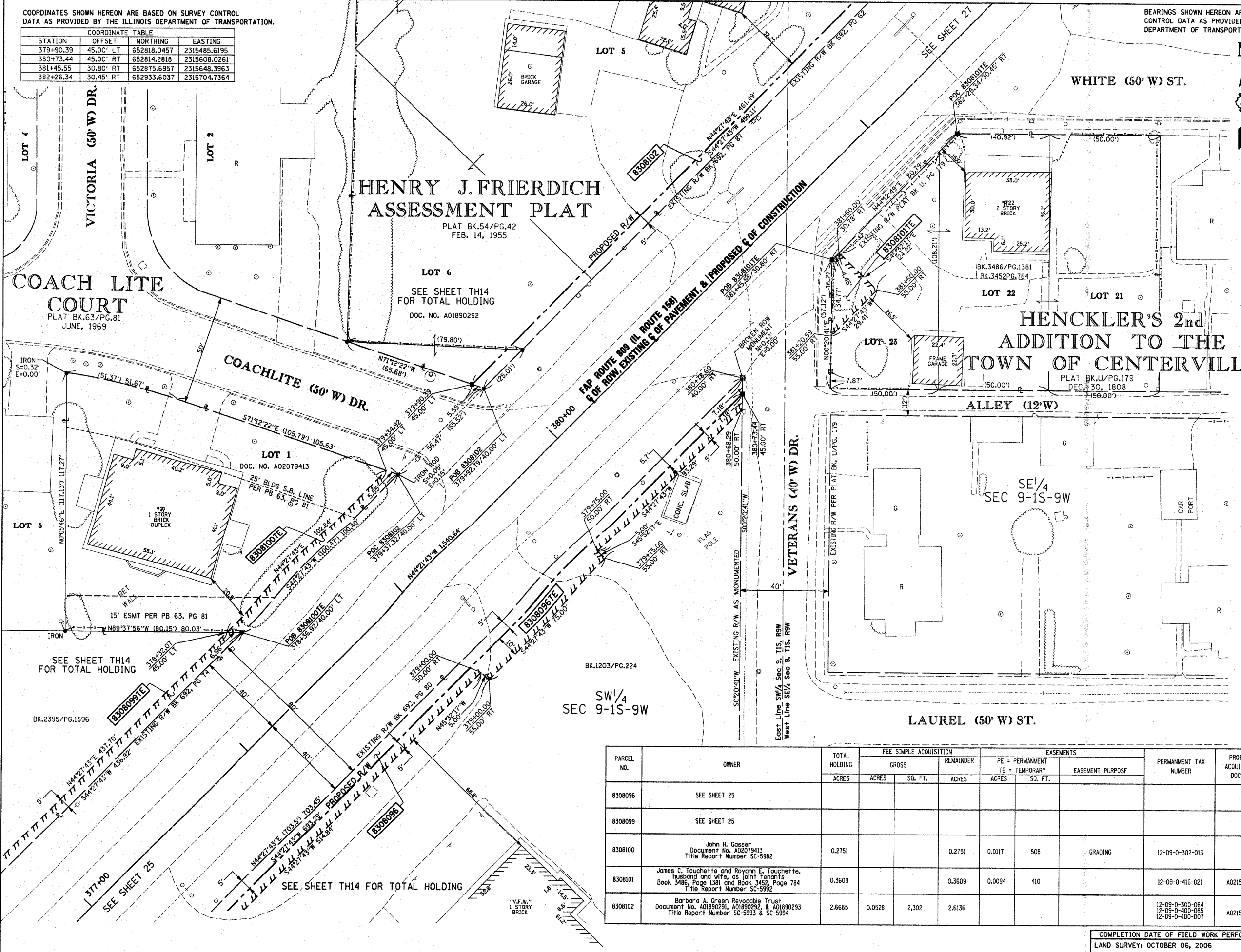

HENRY J. FRIEDRICH ASSESSMENT PLAT
PLAT BK.54/PG.42
FEB. 14, 1955

HENCKLER'S 2nd ADDITION TO THE TOWN OF CENTERVILLE
PLAT BK.U/PG.179
DEC. 30, 1808

PARCEL NO.	OWNER	TOTAL HOLDING ACRES	FEE SIMPLE ACQUISITION		EASEMENTS		PERMANENT TAX NUMBER	PROPERTY ACQUIRED BY DOC. NO.
			GROSS ACRES	REMAINDER SQ. FT.	PE = PERMANENT TE = TEMPORARY ACRES	EA = TEMPORARY SQ. FT.		
8308096	SEE SHEET 25							
8308099	SEE SHEET 25							
8308100	John H. Gasser Document No. A02079413 Title Report Number SC-5982	0.2751		0.2751	0.0117	508	12-09-0-302-013	
8308101	James C. Touchette and Royann E. Touchette, husband and wife, as joint tenants Book 3486, Page 1381 and Book 3482, Page 784 Title Report Number SC-5992	0.3609		0.3609	0.0094	410	12-09-0-416-021	A0215127
8308102	Barbara A. Green Revocable Trust Document No. A01890291, A01890292, & A01890293 Title Report Number SC-5993 & SC-5994	2.6665	0.0528	2,302	2,6136		12-09-0-300-084 12-09-0-400-085 12-09-0-400-007	A0215128

COMPLETION DATE OF FIELD WORK PERFORMED
LAND SURVEY: OCTOBER 06, 2006
RIGHT OF WAY STAKING: JUNE 02, 2009