

PARCEL NO.	OWNER	TOTAL HOLDING ACRES	FEE SIMPLE ACQUISITION		EASEMENTS		PERMANENT TAX NUMBER	PROPERTY ACQUIRED BY
			GROSS ACRES	REMAINDER SQ. FT.	PE = PERMANENT TE = TEMPORARY ACRES	EASEMENT PURPOSE		
8308102	SEE SHEET 26							
8308153	K & D Motors, Inc. Book 3670 Page 28 Title Report Number SC-5936	0.2711	0.0285	1,243	0.2426		12-09-0-300-074	
8308154	Patricia K. Dillon Title Report Number SC-4230, SC-4231	0.2961	0.0201	875	0.2760		12-09-0-400-005 12-09-0-400-006	

BEARINGS SHOWN HEREON ARE BASED ON SURVEY CONTROL DATA AS PROVIDED BY THE ILLINOIS DEPARTMENT OF TRANSPORTATION.

SECTION	COUNTY	TOTAL SHEETS	SHEET NO.
133,134 RS-5, 135 RS-6 <td>MONROE/ST. CLAIR</td> <td>762</td> <td>143</td>	MONROE/ST. CLAIR	762	143

CONTRACT NO.: 76408 & 76447  
R-98-008-03

LEGEND

- EXISTING CENTERLINE
- EXISTING RIGHT OF WAY LINE
- EXISTING EASEMENT LINE
- PROPOSED CENTERLINE
- PROPOSED RIGHT OF WAY LINE
- PROPOSED TEMPORARY EASEMENT LINE
- PROPOSED PERMANENT EASEMENT LINE
- SECTION LINE
- QUARTER SECTION LINE
- QUARTER QUARTER SECTION LINE
- PROPERTY (DEED) LINE
- APPARENT PROPERTY LINE
- 121.45 MEASURED DIMENSION
- 123.45 (COMP) COMPUTED DIMENSION
- (123.45) RECORDED DIMENSION
- FOUND IRON PIPE OR IRON ROD
- SET 1/2 INCH IRON ROD
- PERMANENT SURVEY MONUMENT, I.D.O.T. STD. 2135 (TO BE SET BY OTHERS)
- CUT CROSS FOUND OR SET
- FOUND RIGHT OF WAY MARKER
- N89°21'38"W 120.00' PROPOSED C OF CONSTRUCTION BEARING AND DISTANCE
- SAME OWNERSHIP
- EXISTING BUILDING

STAKING OF PROPOSED RIGHT OF WAY. SET 1/2 INCH METAL ROD WITH DIVISION OF HIGHWAY SURVEY MARKER TO MONUMENT THE POSITION SHOWN, IDENTIFIED BY INSCRIPTION DATA AND SURVEYORS REGISTRATION NUMBER. (PROPOSED RIGHT OF WAY CORNERS SET IN CULTIVATED AREAS SHALL BE A MINIMUM OF 20 INCHES BELOW THE GROUND SURFACES).

ALL DETAILS SHOWN NOT TO SCALE UNLESS OTHERWISE NOTED

STATE OF MISSOURI )  
                                  ) SS  
CITY OF ST. LOUIS )

I, RONNIE D. LOWE AN ILLINOIS PROFESSIONAL LAND SURVEYOR, CERTIFY THAT THIS PROFESSIONAL SERVICE CONFORMS TO THE CURRENT ILLINOIS MINIMUM STANDARDS FOR A BOUNDARY SURVEY FOR THE PROPOSED PARCEL(S) TO BE ACQUIRED BY THE STATE OF ILLINOIS, DEPARTMENT OF TRANSPORTATION, SHOWN HEREON.

DATED \_\_\_\_\_  
RONNIE D. LOWE, PLS NO. 035-003363  
LICENSE EXPIRATION DATE: 11/30/2010

**DAVID MASON & ASSOCIATES** Engineering Architecture Surveying  
800 South Vandeventer Avenue  
St. Louis, MO 63110  
(314) 534-1030  
ILLINOIS LICENCE NO: 184-000485  
Expiration Date: April 30, 2011

ILLINOIS DEPARTMENT OF TRANSPORTATION  
**PLAT OF HIGHWAYS**  
FAP ROUTE 809 (IL 158)  
SECTION (133,134) RS-5, 135 RS-6  
MONROE AND ST. CLAIR COUNTY  
JOB NO. R-98-008-03  
STATION 382+00 TO STATION 387+50  
SCALE: 1" = 20'  
SHEET 27 OF 127  
ILLINOIS DEPARTMENT OF TRANSPORTATION  
DIVISION OF HIGHWAYS/DISTRICT 8  
1102 EASTPORT PLAZA DRIVE  
COLLINGSVILLE, ILLINOIS 62234-6198  
SHEET 1 IS A COVER SHEET

COORDINATES SHOWN HEREON ARE BASED ON SURVEY CONTROL DATA AS PROVIDED BY THE ILLINOIS DEPARTMENT OF TRANSPORTATION.

STATION	OFFSET	NORTHING	EASTING
382+26.34	30.45' RT	652933.6037	2315704.7364
383+26.25	61.34' RT	652983.2716	2315796.7674
383+52.68	35.45' RT	653020.2716	2315796.7965
384+51.89	45.00' LT	653147.4221	2315808.8660
384+65.43	36.12' LT	653100.2702	2315876.2541
384+82.33	36.22' RT	653112.2618	2315888.1646
386+00.00	50.00' RT	653186.5925	2315980.4134
386+24.30	45.00' LT	653270.4770	2315929.6308
386+48.05	42.50' LT	653229.8395	2316004.9471

COMPLETION DATE OF FIELD WORK PERFORMED  
LAND SURVEY: OCTOBER 06, 2006  
RIGHT OF WAY STAKING: JUNE 02, 2009

CHANGE	DESCRIPTION	DATE	BY
1	MM/DD/YYYY		
2	MM/DD/YYYY		
3	MM/DD/YYYY		

**HENRY J. FRIEDRICH ASSESSMENT PLAT**

PLAT BK.54/PG.42  
FEB. 14, 1955

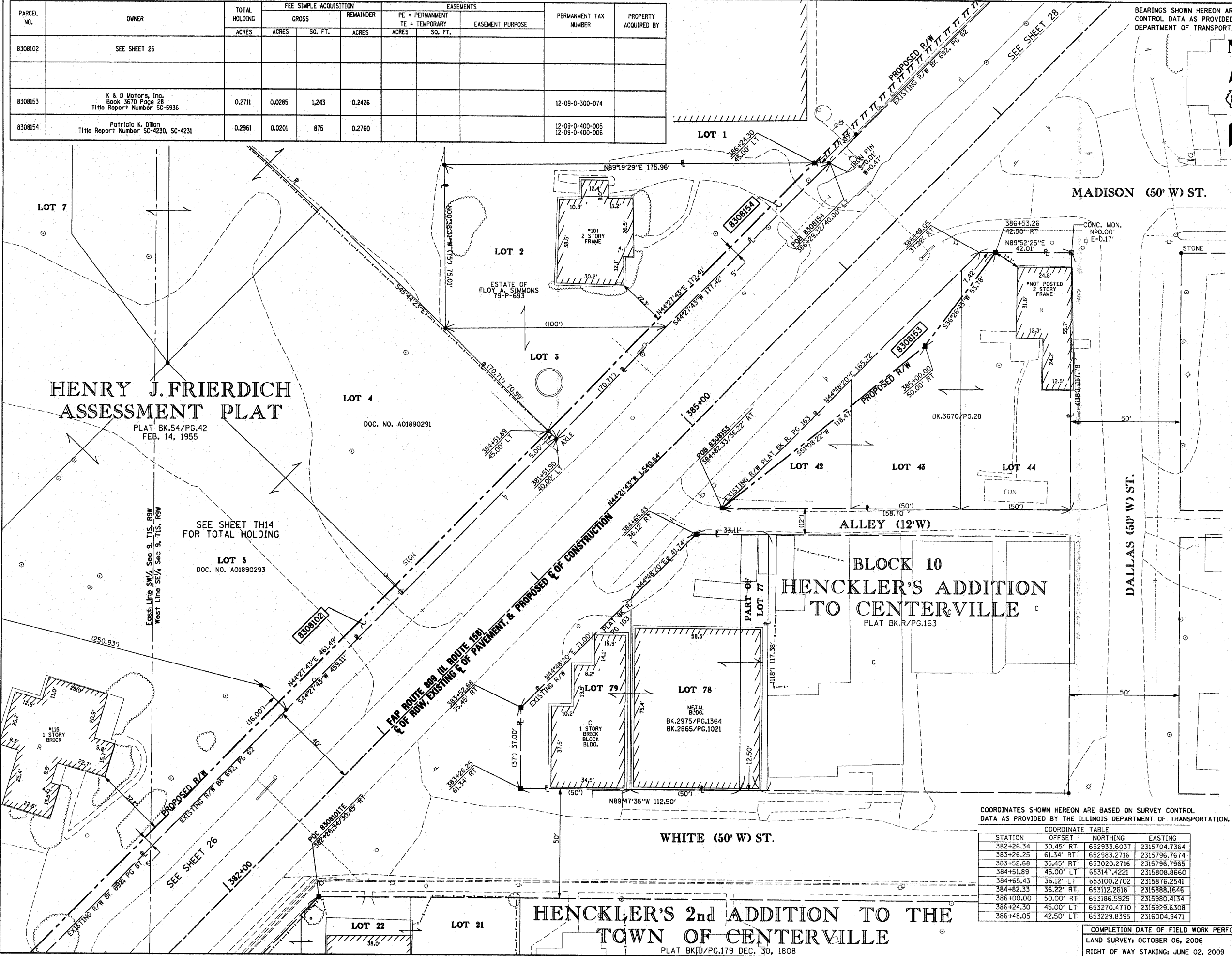

**HENCKLER'S 2nd ADDITION TO THE TOWN OF CENTERVILLE**  
PLAT BK.U/PG.179 DEC. 30, 1808