

COORDINATES SHOWN HEREON ARE BASED ON SURVEY CONTROL DATA AS PROVIDED BY THE ILLINOIS DEPARTMENT OF TRANSPORTATION.

COORDINATE TABLE			
STATION	OFFSET	NORTHING	EASTING
403+90.27	25.42' RT	653527.3197	2317614.1017
403+91.56	24.58' LT	653577.3188	2317615.3928
404+40.27	25.45' RT	653527.2832	2317664.1017
404+41.56	24.55' LT	653577.2823	2317665.3929
406+90.27	25.58' RT	653527.1004	2317914.1020
406+92.02	24.41' LT	653577.0991	2317915.8596
407+40.27	25.61' RT	653527.0639	2317964.1021
407+42.02	24.39' LT	653577.0626	2317965.8596

BEARINGS SHOWN HEREON ARE BASED ON SURVEY CONTROL DATA AS PROVIDED BY THE ILLINOIS DEPARTMENT OF TRANSPORTATION.

CONTRACT NO.	SECTION	COUNTY	TOTAL SHEETS	SHEET NO.
R-98-008-03	133,134 RS-5, 135 RS-6	MONROE/ST. CLAIR	762	148
STA. 404+00	TO STA. 409+00			
CONTRACT NO.: 76408 & 76A47				



LEGEND	
	EXISTING CENTERLINE
	EXISTING RIGHT OF WAY LINE
	EXISTING EASEMENT LINE
	PROPOSED CENTERLINE
	PROPOSED RIGHT OF WAY LINE
	PROPOSED TEMPORARY EASEMENT LINE
	PROPOSED PERMANENT EASEMENT LINE
	SECTION LINE
	QUARTER SECTION LINE
	PROPERTY (DEED) LINE
	APL APPARENT PROPERTY LINE
	MEASURED DIMENSION
	COMPUTED DIMENSION
	RECORDED DIMENSION
	FOUND IRON PIPE OR IRON ROD
	SET 5/8 INCH IRON ROD
	PERMANENT SURVEY MONUMENT, I.D.O.T. STD. 2135
	CUT CROSS FOUND OR SET
	FOUND RIGHT OF WAY MARKER
	PROPOSED C OF CONSTRUCTION BEARING AND DISTANCE
	SAME OWNERSHIP
	EXISTING BUILDING

NO.	DATE	DESCRIPTION
3	MM/DD/YYYY	CHANGE XXXXX
2	MM/DD/YYYY	CHANGE XXXXX
1	MM/DD/YYYY	CHANGE XXXXX

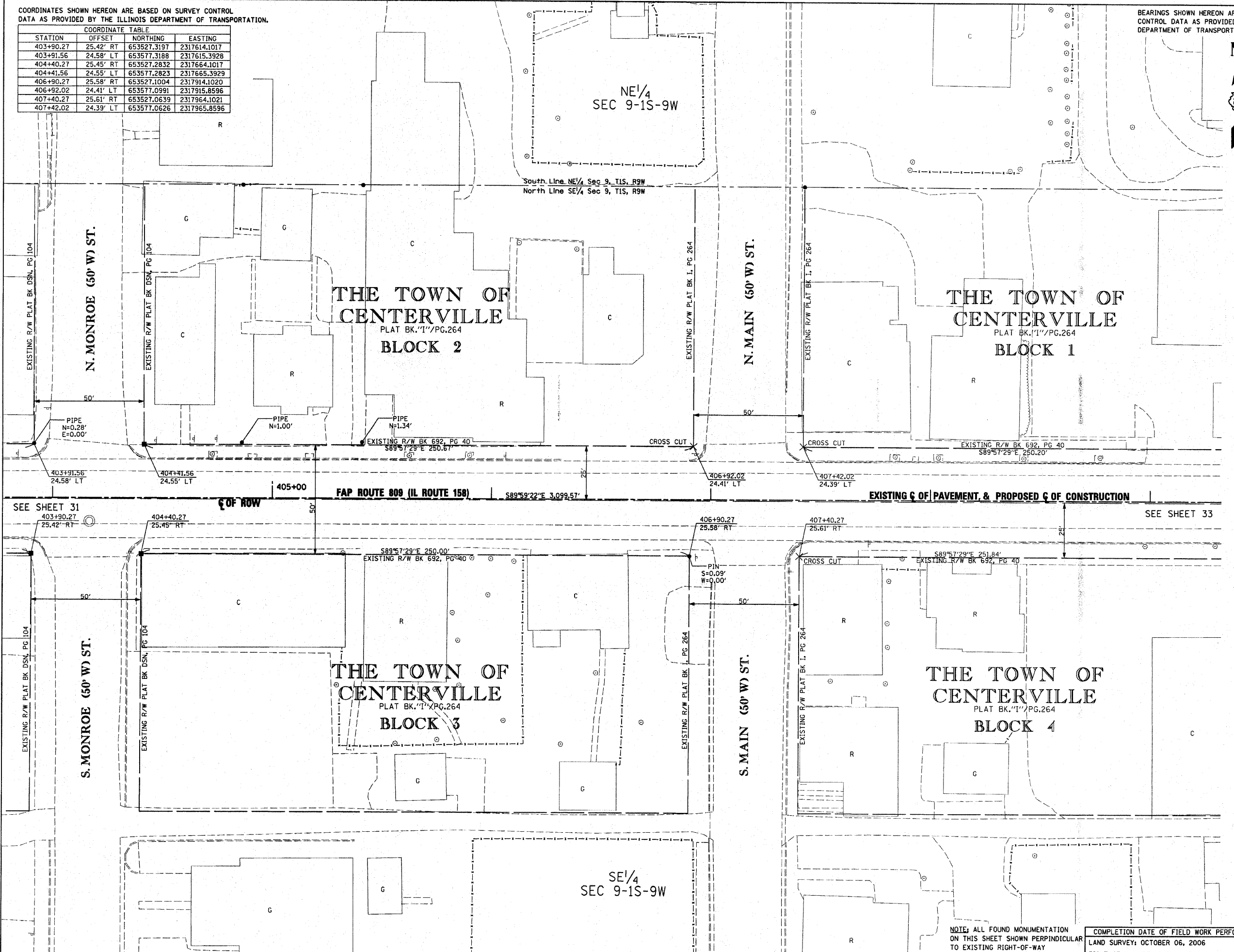

121.45
123.45 (COMP)
(123.45)
RECORDED DIMENSION
FOUND IRON PIPE OR IRON ROD
SET 5/8 INCH IRON ROD
PERMANENT SURVEY MONUMENT, I.D.O.T. STD. 2135
(TO BE SET BY OTHERS)
CUT CROSS FOUND OR SET
FOUND RIGHT OF WAY MARKER
N89°21'38"W 120.00' PROPOSED C OF CONSTRUCTION BEARING AND DISTANCE

SAME OWNERSHIP

EXISTING BUILDING

STAKING OF PROPOSED RIGHT OF WAY. SET 5/8 INCH METAL ROD WITH DIVISION OF HIGHWAY SURVEY MARKER TO MONUMENT THE POSITION SHOWN, IDENTIFIED BY INSCRIPTION DATA AND SURVEYORS REGISTRATION NUMBER. (PROPOSED RIGHT OF WAY CORNERS SET IN CULTIVATED AREAS SHALL BE A MINIMUM OF 20 INCHES BELOW THE GROUND SURFACES).

ALL DETAILS SHOWN NOT TO SCALE UNLESS OTHERWISE NOTED

STATE OF MISSOURI)
) SS
CITY OF ST. LOUIS)

I, RONNIE D. LOWE AN ILLINOIS PROFESSIONAL LAND SURVEYOR, CERTIFY THAT THIS PROFESSIONAL SERVICE CONFORMS TO THE CURRENT ILLINOIS MINIMUM STANDARDS FOR A BOUNDARY SURVEY FOR THE PROPOSED PARCEL(S) TO BE ACQUIRED BY THE STATE OF ILLINOIS, DEPARTMENT OF TRANSPORTATION, SHOWN HEREON.

DATED _____
RONNIE D. LOWE, PLS NO. 035-003363
LICENSE EXPIRATION DATE: 11/30/2010

DAVID MASON & ASSOCIATES Engineering Architecture Surveying
800 South Vandeventer Avenue
St. Louis, MO 63110
(314) 534-1030
ILLINOIS LICENCE NO: 184-000485
Expiration Date: April 30, 2011

ILLINOIS DEPARTMENT OF TRANSPORTATION
PLAT OF HIGHWAYS
FAP ROUTE 809 (IL 158)
SECTION (133,134) RS-5, 135 RS-6
MONROE AND ST. CLAIR COUNTY
JOB NO. R-98-008-03

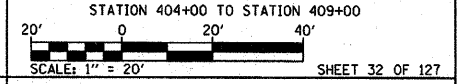

ILLINOIS DEPARTMENT OF TRANSPORTATION
DIVISION OF HIGHWAYS/DISTRICT 8
1102 EASTPORT PLAZA DRIVE
COLLINGSVILLE, ILLINOIS 62234-6198
SHEET 1 IS A COVER SHEET

DATE TIME
JOB SPEC
REF
REF
REF