

BEARINGS SHOWN HEREON ARE BASED ON SURVEY CONTROL DATA AS PROVIDED BY THE ILLINOIS DEPARTMENT OF TRANSPORTATION.

SECTION	COUNTY	TOTAL SHEETS	SHEET NO.
133,134 RS-5, 135 RS-6	MONROE/ST. CLAIR	762	151
CONTRACT NO.: 76408 & 76447		R-98-008-03	

LEGEND

- EXISTING CENTERLINE
- EXISTING RIGHT OF WAY LINE
- EXISTING EASEMENT LINE
- PROPOSED CENTERLINE
- PROPOSED RIGHT OF WAY LINE
- PROPOSED TEMPORARY EASEMENT LINE
- PROPOSED PERMANENT EASEMENT LINE
- SECTION LINE
- QUARTER SECTION LINE
- QUARTER QUARTER SECTION LINE
- APL
- PROPERTY (DEED) LINE
- APPARENT PROPERTY LINE
- MEASURED DIMENSION
- COMPUTED DIMENSION
- RECORDED DIMENSION
- FOUND IRON PIPE OR IRON ROD
- SET 5/8 INCH IRON ROD
- PERMANENT SURVEY MONUMENT, I.O.T. STD. 2135 (TO BE SET BY OTHERS)
- CUT CROSS FOUND OR SET
- FOUND RIGHT OF WAY MARKER
- PROPOSED CENTERLINE BEARING AND DISTANCE
- SAME OWNERSHIP
- EXISTING BUILDING

STAKING OF PROPOSED RIGHT OF WAY. SET 5/8 INCH METAL ROD WITH DIVISION OF HIGHWAY SURVEY MARKER TO MONUMENT THE POSITION SHOWN, IDENTIFIED BY INSCRIPTION DATA AND SURVEYORS REGISTRATION NUMBER. (PROPOSED RIGHT OF WAY CORNERS SET IN CULTIVATED AREAS SHALL BE A MINIMUM OF 20 INCHES BELOW THE GROUND SURFACES).

ALL DETAILS SHOWN NOT TO SCALE UNLESS OTHERWISE NOTED

STATE OF MISSOURI)
) SS
CITY OF ST. LOUIS)

I, RONNIE D. LOWE AN ILLINOIS PROFESSIONAL LAND SURVEYOR, CERTIFY THAT THIS PROFESSIONAL SERVICE CONFORMS TO THE CURRENT ILLINOIS MINIMUM STANDARDS FOR A BOUNDARY SURVEY FOR THE PROPOSED PARCEL(S) TO BE ACQUIRED BY THE STATE OF ILLINOIS, DEPARTMENT OF TRANSPORTATION, SHOWN HEREON.

DATED _____
RONNIE D. LOWE, PLS NO. 035-003363
LICENSE EXPIRATION DATE: 11/30/2010

DAVID MASON & ASSOCIATES Engineering Architecture Surveying
800 South Vandevanter Avenue
St. Louis, MO 63110
(314) 534-1030
ILLINOIS LICENSE NO: 184-000485
Expiration Date: April 30, 2011

ILLINOIS DEPARTMENT OF TRANSPORTATION
PLAT OF HIGHWAYS
FAP ROUTE 809 (IL 158)
SECTION (133,134) RS-5, 135 RS-6
MONROE AND ST. CLAIR COUNTY
JOB NO. R-98-008-03

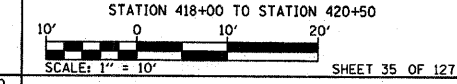

ILLINOIS DEPARTMENT OF TRANSPORTATION
DIVISION OF HIGHWAYS/DISTRICT 8
1102 EASTPORT PLAZA DRIVE
COLLINSVILLE, ILLINOIS 62234-6198
SHEET 1 IS A COVER SHEET

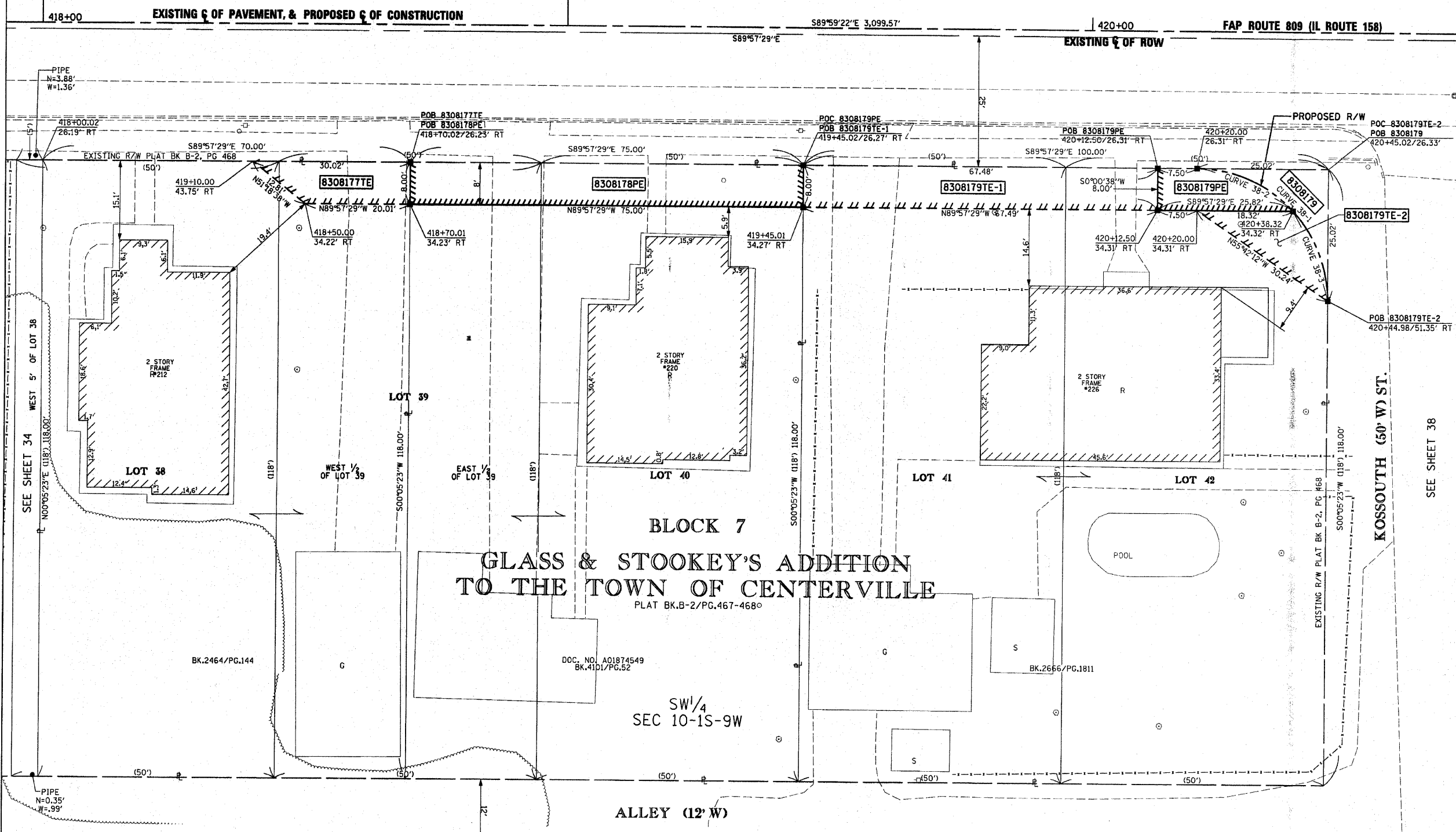

NO.	DATE	DESCRIPTION	BY
3	MM/DD/YYYY	CHANGE XXXXXX	XXX
2	MM/DD/YYYY	CHANGE XXXXXX	XXX
1	MM/DD/YYYY	CHANGE XXXXXX	XXX

GLASS & STOOKEY'S ADDITION TO THE TOWN OF CENTERVILLE
PLAT BK.B-2/PG.467-468

COORDINATES SHOWN HEREON ARE BASED ON SURVEY CONTROL DATA AS PROVIDED BY THE ILLINOIS DEPARTMENT OF TRANSPORTATION.

STATION	COORDINATE TABLE		
	OFFSET	NORTHING	EASTING
418+70.01	34.23' RT	653518.2379	2319093.8348
418+70.02	26.23' RT	653526.2379	2319093.8473
419+45.01	34.27' RT	653518.1831	2319168.8348
419+45.02	26.27' RT	653526.1831	2319168.8474
420+12.50	26.31' RT	653526.1337	2319236.3281
420+12.50	34.31' RT	653518.1337	2319236.3267
420+20.00	26.31' RT	653526.1282	2319243.8264
420+38.32	34.32' RT	653518.1148	2319262.1509
420+44.98	51.35' RT	653501.0891	2319268.8081

PARCEL NO.	OWNER	TOTAL HOLDING ACRES	FEE SIMPLE ACQUISITION		EASEMENTS		PERMANENT TAX NUMBER	PROPERTY ACQUIRED BY DOC. NO.
			GROSS ACRES	REMAINDER SO. FT.	PE = PERMANENT TE = TEMPORARY ACRES	SO. FT.		
8308177	Raymond J. Tellezan Jr. and Marsha Tellezan, husband and wife, as joint tenants Book 2464 Page 144 Title Report Number SC-4345	0.1896		0.1896	TE=0.0046	TE=200	12-10-0-302-020	A02131506
8308178	Michael Toenjes and Catherine A. Toenjes, husband and wife as tenants by the entirety Doc No. A01874549 Title Report Number SC-5889	0.2032		0.2032	PE=0.0138	PE=600	12-10-0-302-019	
8308179	Terry Joseph Carrico and Bonita Sue Carrico, husband and wife, as joint tenants Book 2656 Page 181 Title Report Number SC-6115-6116	0.2709	0.0031	134	0.2684	TE-1=0.0031 TE-2=0.0041 PE=0.0037	TE-1=134 TE-2=177 PE=161	12-10-0-302-007 12-10-0-302-008

CURVE TABLE				
Curve	R	L	C	CB
CURVE-38-1	R=25.00'	L=39.29'	C=35.37'	CB=N44°56'03"W
CURVE-38-2	R=25.00'	L=20.58'	C=20.00'	CB=S66°22'48"E
CURVE-38-3	R=25.00'	L=18.71'	C=18.28'	CB=S21°21'22"E