

COORDINATES SHOWN HEREON ARE BASED ON SURVEY CONTROL DATA AS PROVIDED BY THE ILLINOIS DEPARTMENT OF TRANSPORTATION.

STATION	OFFSET	NORTHING	EASTING
418+40.00	23.79' LT	653576.2598	2319063.8373
418+50.00	26.78' LT	653579.2525	2319073.8378
418+94.06	26.76' LT	653579.2203	2319117.8991
419+44.27	26.73' LT	653579.1836	2319168.1100

SECTION	COUNTY	TOTAL SHEETS	SHEET NO.
133,134 RS-5, 135 RS-6	MONROE/ST. CLAIR	767	152

STATION 417+50 TO STATION 420+00  
 CONTRACT NO. 76408 & 76447  
 R-98-008-03

LEGEND

- EXISTING CENTERLINE
- EXISTING RIGHT OF WAY LINE
- EXISTING EASEMENT LINE
- PROPOSED CENTERLINE
- PROPOSED RIGHT OF WAY LINE
- PROPOSED TEMPORARY EASEMENT LINE
- PROPOSED PERMANENT EASEMENT LINE
- SECTION LINE
- QUARTER SECTION LINE
- QUARTER QUARTER SECTION LINE
- PROPERTY (DEED) LINE
- APPARENT PROPERTY LINE
- 121.45 MEASURED DIMENSION
- 123.45 (COMP) COMPUTED DIMENSION
- 123.45 RECORDED DIMENSION
- FOUND IRON PIPE OR IRON ROD
- SET 1/2 INCH IRON ROD
- PERMANENT SURVEY MONUMENT, I.D.O.T. STD. 2135
- (TO BE SET BY OTHERS)
- CUT CROSS FOUND OR SET
- FOUND RIGHT OF WAY MARKER
- N89°21'38"W 120.00' PROPOSED C OF CONSTRUCTION BEARING AND DISTANCE
- SAME OWNERSHIP
- EXISTING BUILDING

ALL DETAILS SHOWN NOT TO SCALE UNLESS OTHERWISE NOTED

STATE OF MISSOURI )  
 ) SS  
 CITY OF ST. LOUIS )

I, RONNIE D. LOWE AN ILLINOIS PROFESSIONAL LAND SURVEYOR, CERTIFY THAT THIS PROFESSIONAL SERVICE CONFORMS TO THE CURRENT ILLINOIS MINIMUM STANDARDS FOR A BOUNDARY SURVEY FOR THE PROPOSED PARCEL(S) TO BE ACQUIRED BY THE STATE OF ILLINOIS, DEPARTMENT OF TRANSPORTATION, SHOWN HEREON.

DATED \_\_\_\_\_  
 RONNIE D. LOWE, PLS NO. 035-003363  
 LICENSE EXPIRATION DATE: 11/30/2010

**DAVID MASON & ASSOCIATES** Engineering Architecture Surveying  
 800 South Vandeventer Avenue  
 St. Louis, MO 63110  
 (314) 534-1030  
 ILLINOIS LICENSE NO: 184-000485  
 Expiration Date: April 30, 2011

ILLINOIS DEPARTMENT OF TRANSPORTATION  
**PLAT OF HIGHWAYS**  
 FAP ROUTE 809 (IL 158)  
 SECTION (133,134) RS-5, 135 RS-6  
 MONROE AND ST. CLAIR COUNTY  
 JOB NO. R-98-008-03  
 STATION 417+50 TO STATION 420+00  
 SCALE: 1" = 10'  
 SHEET 36 OF 127  
 ILLINOIS DEPARTMENT OF TRANSPORTATION  
 DIVISION OF HIGHWAYS/DISTRICT 8  
 1102 EASTPORT PLAZA DRIVE  
 COLLINGSVILLE, ILLINOIS 62234-6198  
 SHEET 1 IS A COVER SHEET

PARCEL NO.	OWNER	TOTAL HOLDING ACRES	FEE SIMPLE ACQUISITION			EASEMENTS		PERMANENT TAX NUMBER	PROPERTY ACQUIRED BY DOC. NO.	
			GROSS ACRES	REMAINDER SQ. FT.	ACRES	PE = PERMANENT ACRES	TE = TEMPORARY SQ. FT.			EASEMENT PURPOSE
8308181	William T. Davinroy and Mary Kathleen Davinroy, husband and wife, as joint tenants Book 1870 Page 278 Title Report Number SC-6120	0.5588	0.0034	147	0.5554	0.0090	TE=390	GRADING	12-10-0-108-011	A02160163
8308182	Andrew Large and Christina Large, as joint tenants Book 3783 Page 1667 Title Report Number SC-6121	0.1390	0.0034	151	0.1355	TE=0.0112	TE=488	ENTRANCE CONSTRUCTION & GRADING	12-10-0-108-008	

BLOCK 2  
 SW/4 SEC 10-1S-9W  
**GLASS & STOOKEY'S ADDITION TO THE TOWN OF CENTERVILLE**  
 PLAT BK.B-2/PG 468

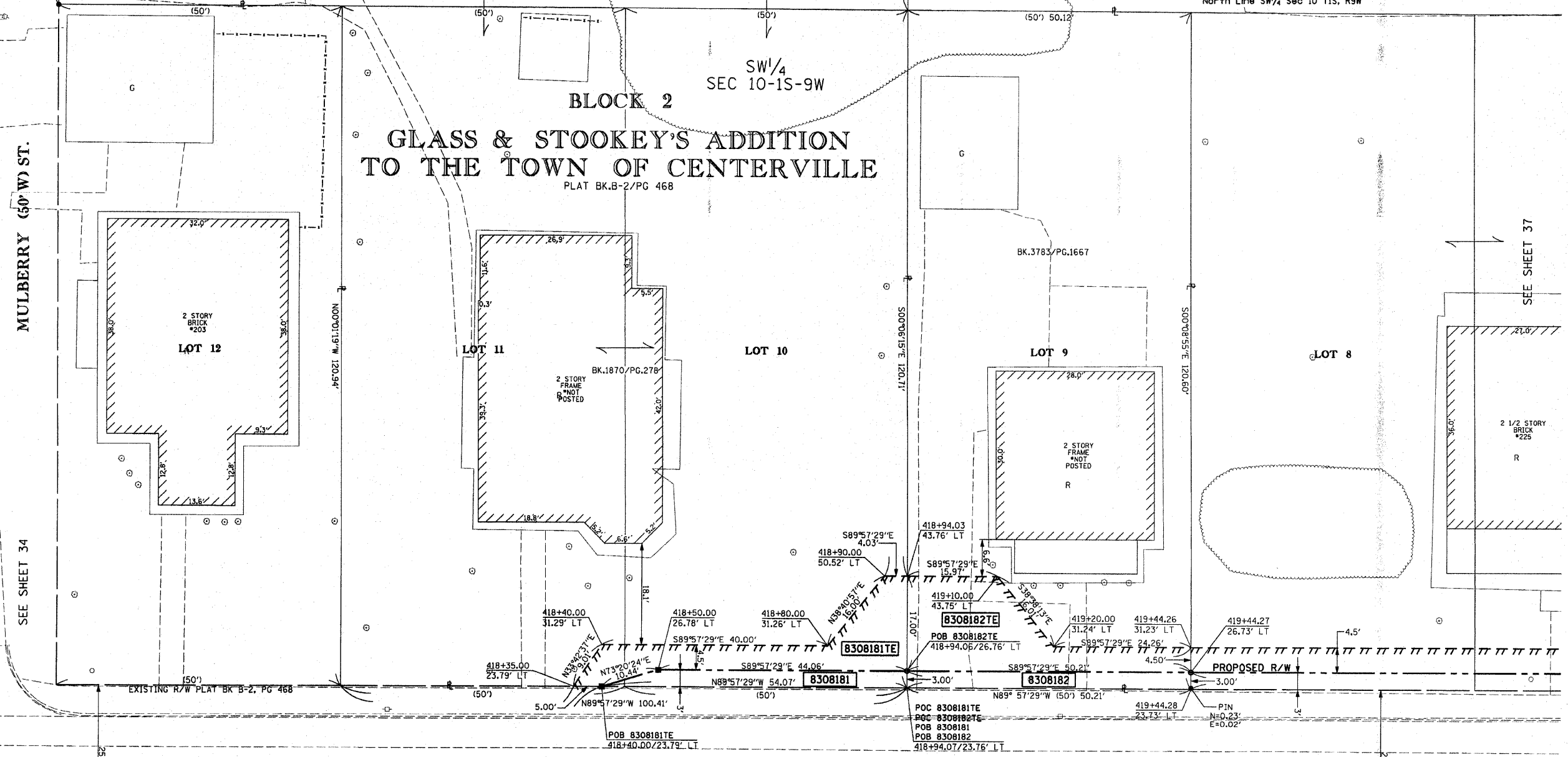

418+00 EXISTING C OF PAVEMENT, & PROPOSED C OF CONSTRUCTION 589°59'22"E 3,099.57' FAP ROUTE 809 (IL ROUTE 158) EXISTING C OF ROW 420+00

SEE SHEET 35

COMPLETION DATE OF FIELD WORK PERFORMED  
 LAND SURVEY: OCTOBER 06, 2006  
 RIGHT OF WAY STAKING: JUNE 02, 2009

NO.	DATE	DESCRIPTION	BY
3	MM/DD/YYYY	CHANGE XXXXXX	XXX
2	MM/DD/YYYY	CHANGE XXXXXX	XXX
1	MM/DD/YYYY	CHANGE XXXXXX	XXX

6-001258  
 DATE-TIME  
 CON-SPEC  
 REF-REF-REF-REF