

BEARINGS SHOWN HEREON ARE BASED ON SURVEY CONTROL DATA AS PROVIDED BY THE ILLINOIS DEPARTMENT OF TRANSPORTATION.

FAP ROUTE	SECTION	COUNTY	TOTAL SHEETS	SHEET NO.
809	133,134 RS-5, 135 RS-6	MONROE/ST. CLAIR	762	154
STA. 420+50 TO STA. 422+50		CONTRACT NO.: 76408 & 76447		
R-98-008-03				

SEE SHEET 37

SW/4
SEC 10-1S-9W

SEE SHEET 40

EXISTING & PROPOSED & PROPOSED & PROPOSED

S89°59'22"E 3,099.57' 422+00

FAP ROUTE 809 (IL ROUTE 158)

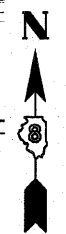

LEGEND

- EXISTING CENTERLINE
- EXISTING RIGHT OF WAY LINE
- EXISTING EASEMENT LINE
- PROPOSED CENTERLINE
- PROPOSED RIGHT OF WAY LINE
- PROPOSED TEMPORARY EASEMENT LINE
- PROPOSED PERMANENT EASEMENT LINE
- SECTION LINE
- QUARTER SECTION LINE
- QUARTER QUARTER SECTION LINE
- PROPERTY (DEED) LINE
- APPARENT PROPERTY LINE
- MEASURED DIMENSION
- COMPUTED DIMENSION
- RECORDED DIMENSION
- FOUND IRON PIPE OR IRON ROD
- SET 3/4 INCH IRON ROD
- PERMANENT SURVEY MONUMENT, I.D.O.T. STD. 2135 (TO BE SET BY OTHERS)
- CUT CROSS FOUND OR SET
- FOUND RIGHT OF WAY MARKER
- PROPOSED & OF CONSTRUCTION BEARING AND DISTANCE
- SAME OWNERSHIP
- EXISTING BUILDING

STAKING OF PROPOSED RIGHT OF WAY. SET 3/4 INCH METAL ROD WITH DIVISION OF HIGHWAY SURVEY MARKER TO MONUMENT THE POSITION SHOWN, IDENTIFIED BY INSCRIPTION DATA AND SURVEYORS REGISTRATION NUMBER. (PROPOSED RIGHT OF WAY CORNERS SET IN CULTIVATED AREAS SHALL BE A MINIMUM OF 20 INCHES BELOW THE GROUND SURFACES).

ALL DETAILS SHOWN NOT TO SCALE UNLESS OTHERWISE NOTED

STATE OF MISSOURI)
) SS
CITY OF ST. LOUIS)

I, RONNIE D. LOWE AN ILLINOIS PROFESSIONAL LAND SURVEYOR, CERTIFY THAT THIS PROFESSIONAL SERVICE CONFORMS TO THE CURRENT ILLINOIS MINIMUM STANDARDS FOR A BOUNDARY SURVEY FOR THE PROPOSED PARCEL(S) TO BE ACQUIRED BY THE STATE OF ILLINOIS, DEPARTMENT OF TRANSPORTATION, SHOWN HEREON.

DATED _____
RONNIE D. LOWE, PLS NO. 035-003363
LICENSE EXPIRATION DATE: 11/30/2010

DAVID MASON & ASSOCIATES Engineering Architecture Surveying
800 South Vandeventer Avenue
St. Louis, MO 63110
(314) 534-1030
ILLINOIS LICENCE NO: 184-000485
Expiration Date: April 30, 2011

ILLINOIS DEPARTMENT OF TRANSPORTATION
FLAT OF HIGHWAYS
FAP ROUTE 809 (IL 158)
SECTION (133,134) RS-5, 135 RS-6
MONROE AND ST. CLAIR COUNTY
JOB NO. R-98-008-03
STATION 420+50 TO STATION 422+50
1" = 10'
SHEET 38 OF 127
ILLINOIS DEPARTMENT OF TRANSPORTATION
DIVISION OF HIGHWAYS/DISTRICT 8
1102 EASTPORT PLAZA DRIVE
COLLINGSVILLE, ILLINOIS 62234-6198

NO.	DATE	DESCRIPTION	BY
3	MM/DD/YYYY	CHANGE XXXXX	XXX
2	MM/DD/YYYY	CHANGE XXXXX	XXX
1	MM/DD/YYYY	CHANGE XXXXX	XXX

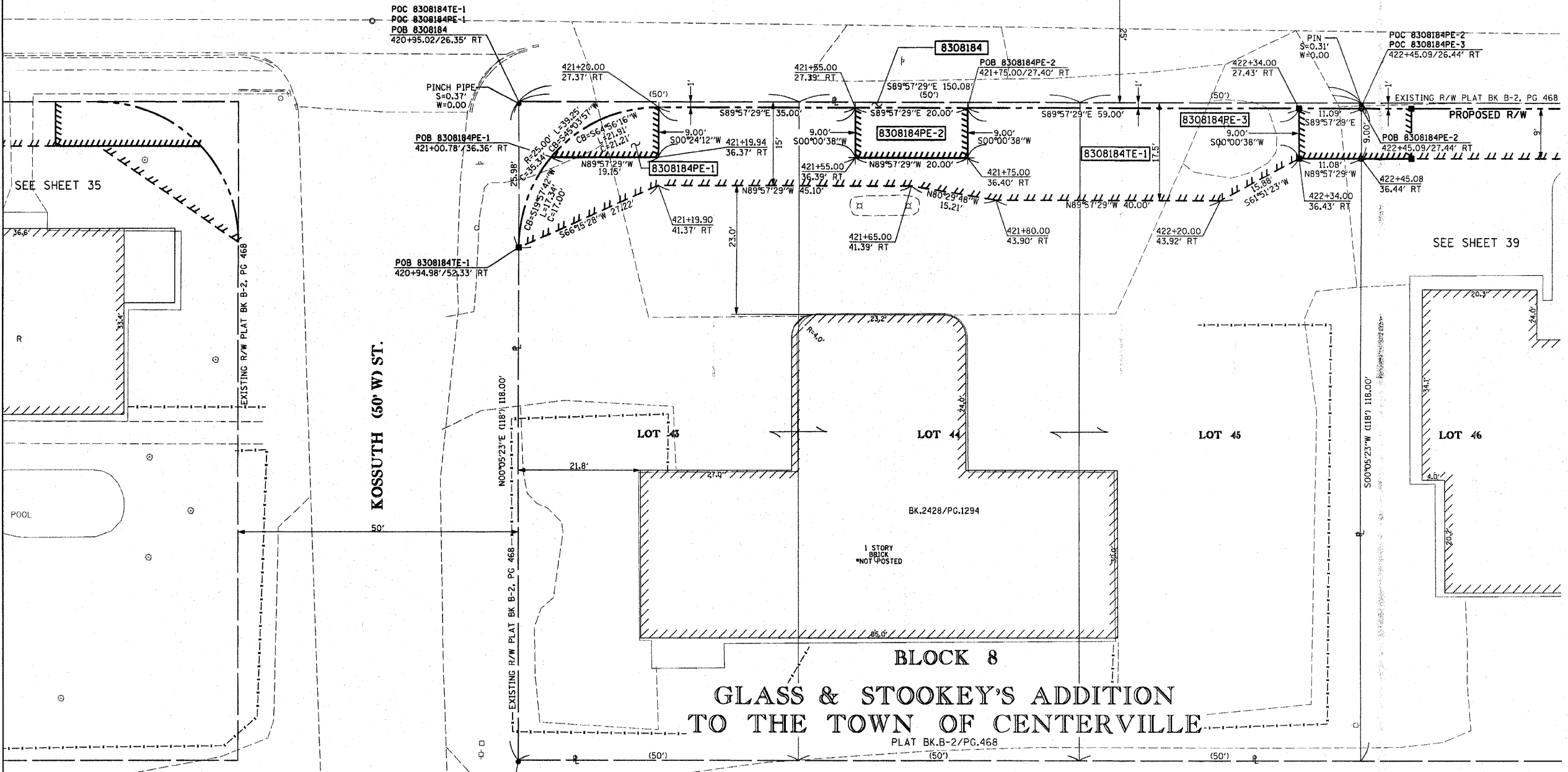

COORDINATES SHOWN HEREON ARE BASED ON SURVEY CONTROL DATA AS PROVIDED BY THE ILLINOIS DEPARTMENT OF TRANSPORTATION.

STATION	OFFSET	NORTHING	EASTING
420+94.98	52.33' RT	653500.0943	2319318.8066
421+20.00	27.37' RT	653525.0551	2319343.8248
421+37.00	27.37' RT	653525.0427	2319360.8279
421+37.00	36.38' RT	653516.0427	2319360.8263
421+57.00	36.39' RT	653516.0281	2319380.8263
421+57.00	27.39' RT	653525.0281	2319380.8279
422+34.00	27.43' RT	653524.9718	2319457.8279
422+34.00	36.43' RT	653515.9718	2319457.8263
422+45.08	36.43' RT	653515.9637	2319468.9068
422+45.09	27.44' RT	653525.9635	2319468.9225

PARCEL NO.	OWNER	TOTAL HOLDING ACRES	FEE SIMPLE ACQUISITION			EASEMENTS		PERMANENT TAX NUMBER	PROPERTY ACQUIRED BY DOC. NO.
			GROSS ACRES	REMAINDER SQ. FT.	ACRES	TE = PERMANENT	EASEMENT PURPOSE		
8308184	Donald Hildebrand and Helen Hildebrand, his wife, as joint tenants Book 2428 Page 1294 Title Report Number SC-6144	0.4065	0.0065	284	0.4000	TE-1=0.0402 PE-1=0.0028 PE-2=0.0041 PE-3=0.0023	TE-1=1.750 PE-1=120 PE-2=180 PE-3=100	12-10-0-303-026	

DATE-TIME
DGN-SPEC
REF-
REF-
REF-