

BEARINGS SHOWN HEREON ARE BASED ON SURVEY CONTROL DATA AS PROVIDED BY THE ILLINOIS DEPARTMENT OF TRANSPORTATION.

SECTION	COUNTY	TOTAL SHEETS	SHEET NO.
133,134 RS-5, 135 RS-6	MONROE/ST. CLAIR	762	155
STA. 422+00 TO STA. 424+00		CONTRACT NO.: 76408 & 76A47	
R-98-008-03			

LEGEND

- EXISTING CENTERLINE
- EXISTING RIGHT OF WAY LINE
- EXISTING EASEMENT LINE
- PROPOSED CENTERLINE
- PROPOSED RIGHT OF WAY LINE
- PROPOSED TEMPORARY EASEMENT LINE
- PROPOSED PERMANENT EASEMENT LINE
- SECTION LINE
- QUARTER SECTION LINE
- QUARTER QUARTER SECTION LINE
- APL
- PROPERTY (DEED) LINE
- APPARENT PROPERTY LINE
- MEASURED DIMENSION
- COMPUTED DIMENSION
- RECORDED DIMENSION
- FOUND IRON PIPE OR IRON ROD
- SET 3/8 INCH IRON ROD
- PERMANENT SURVEY MONUMENT, I.D.O.T. STD. 2135 (TO BE SET BY OTHERS)
- CUT CROSS FOUND OR SET
- FOUND RIGHT OF WAY MARKER
- N89°21'38"W 120.00' PROPOSED CENTERLINE BEARING AND DISTANCE
- SAME OWNERSHIP
- EXISTING BUILDING

STAKING OF PROPOSED RIGHT OF WAY. SET 3/8 INCH METAL ROD WITH DIVISION OF HIGHWAY SURVEY MARKER TO MONUMENT THE POSITION SHOWN, IDENTIFIED BY INSCRIPTION DATA AND SURVEYORS REGISTRATION NUMBER. (PROPOSED RIGHT OF WAY CORNERS SET IN CULTIVATED AREAS SHALL BE A MINIMUM OF 20 INCHES BELOW THE GROUND SURFACES).

ALL DETAILS SHOWN NOT TO SCALE UNLESS OTHERWISE NOTED

STATE OF MISSOURI)
) SS
 CITY OF ST. LOUIS)

I, RONNIE D. LOWE AN ILLINOIS PROFESSIONAL LAND SURVEYOR, CERTIFY THAT THIS PROFESSIONAL SERVICE CONFORMS TO THE CURRENT ILLINOIS MINIMUM STANDARDS FOR A BOUNDARY SURVEY FOR THE PROPOSED PARCEL(S) TO BE ACQUIRED BY THE STATE OF ILLINOIS, DEPARTMENT OF TRANSPORTATION, SHOWN HEREON.

DATED _____
 RONNIE D. LOWE, PLS NO. 035-003363
 LICENSE EXPIRATION DATE: 11/30/2010

DAVID MASON & ASSOCIATES Engineering Architecture Surveying
 800 South Vandeventer Avenue
 St. Louis, MO 63110
 (314) 634-1030
 ILLINOIS LICENSE NO: 184-000485
 Expiration Date: April 30, 2011

ILLINOIS DEPARTMENT OF TRANSPORTATION
PLAT OF HIGHWAYS
 FAP ROUTE 809 (IL 158)
 SECTION 133,134 RS-5, 135 RS-6
 MONROE AND ST. CLAIR COUNTY
 JOB NO. R-98-008-03

STATION 422+00 TO STATION 424+00
 SCALE: 1" = 10'
 SHEET 39 OF 127

ILLINOIS DEPARTMENT OF TRANSPORTATION
 DIVISION OF HIGHWAYS/DISTRICT 8
 1102 EASTPORT PLAZA DRIVE
 COLLINGSVILLE, ILLINOIS 62234-6198
 SHEET 1 IS A COVER SHEET

NO.	DATE	DESCRIPTION
3	MM/DD/YYYY	CHANGE XXXXXX
2	MM/DD/YYYY	CHANGE XXXXXX
1	MM/DD/YYYY	CHANGE XXXXXX

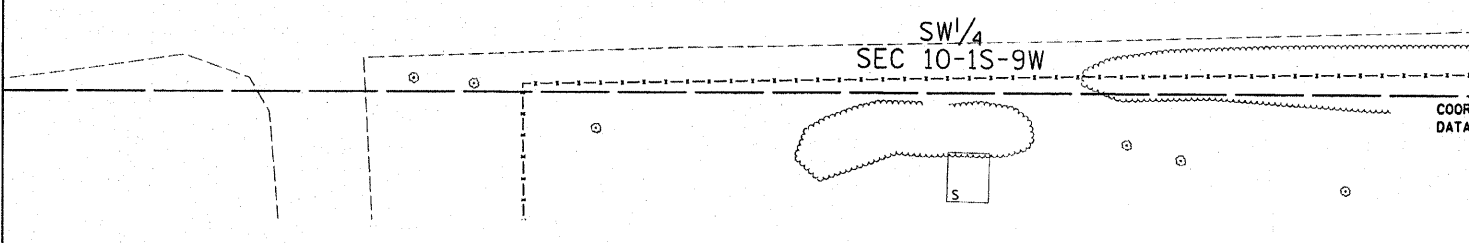
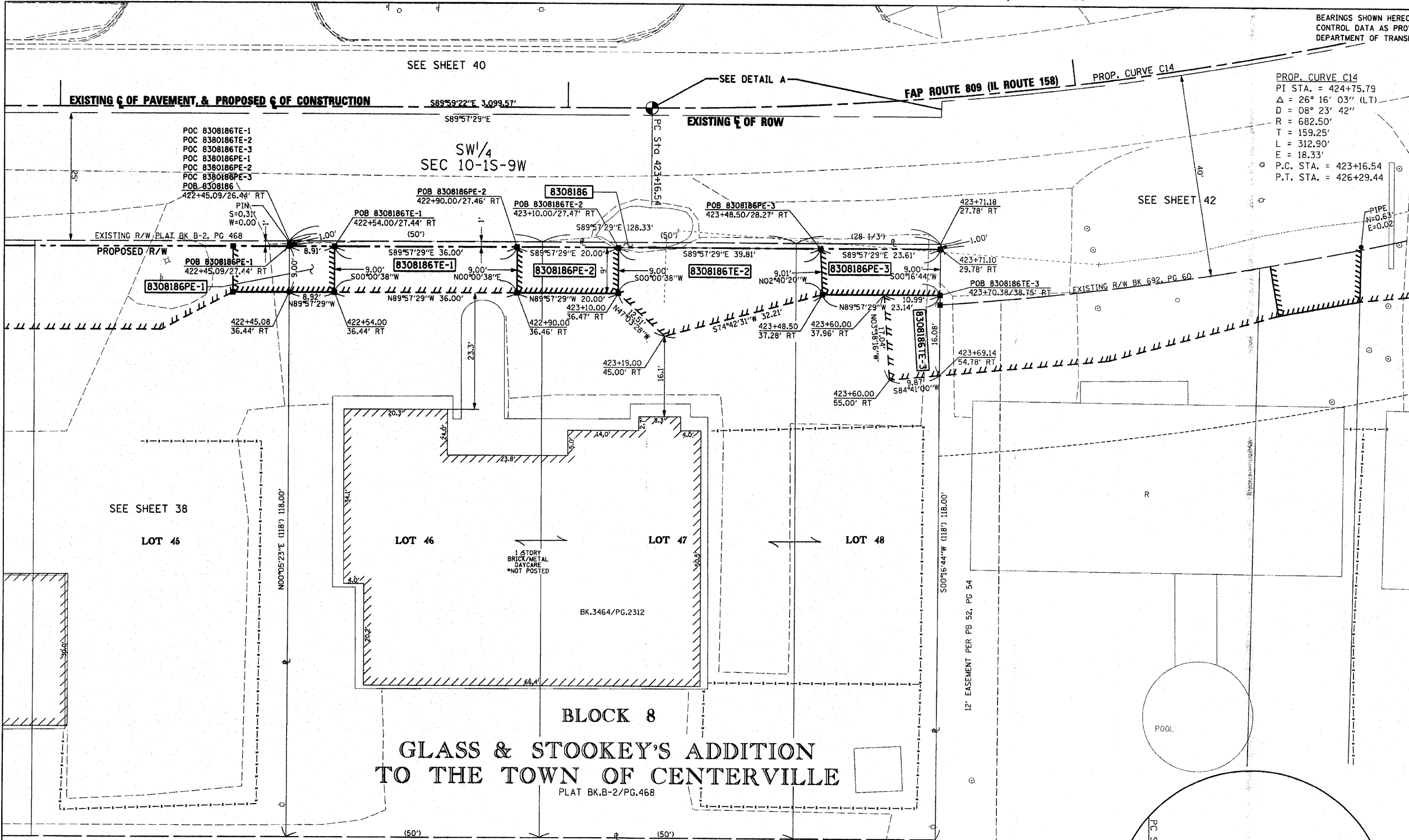

COORDINATES SHOWN HEREON ARE BASED ON SURVEY CONTROL DATA AS PROVIDED BY THE ILLINOIS DEPARTMENT OF TRANSPORTATION.

STATION	OFFSET	NORTHING	EASTING
422+45.09	27.44' RT	653524.9637	2319468.9209
422+45.08	36.44' RT	653515.9637	2319468.9068
422+54.00	36.44' RT	653515.9571	2319477.8263
422+54.00	27.44' RT	653524.9571	2319477.8279
422+90.00	27.46' RT	653524.9308	2319513.8263
422+90.00	36.46' RT	653515.9308	2319513.8263
423+10.00	27.47' RT	653524.9162	2319533.8279
423+10.00	36.47' RT	653515.9162	2319533.8262
PC 423+16.54	0	653552.3870	2319540.3770
423+48.50	37.28' RT	653515.8868	2319574.0596
423+48.50	28.27' RT	653524.8871	2319573.6395
423+70.38	38.75' RT	653515.8699	2319597.2040
423+71.10	29.78' RT	653524.8698	2319597.2478

PARCEL NO.	OWNER	TOTAL HOLDING ACRES	FEE SIMPLE ACQUISITION		EASEMENTS		PERMANENT TAX NUMBER	PROPERTY ACQUIRED BY DOC. NO.		
			GROSS ACRES	REMAINDER SQ. FT.	TE = PERMANENT ACRES	TE = TEMPORARY SQ. FT.			EASEMENT PURPOSE	
8308186	James D. Heifrich & Melissa K. Heifrich, husband and wife, as joint tenants Book 3464 Page 2312 Title Report Number SC-6145	0.3471	0.0029	128	0.3442	TE-1-0.0074 TE-2-0.0122 TE-3-0.0040 PE-1-0.0018 PE-2-0.0041 PE-3-0.0048	TE-1-324 TE-2-532 TE-3-172 PE-1-80 PE-2-180 PE-3-210	TE-1-ENTRANCE CONSTRUCTION & GRADING TE-2-GRADING & PIPE REMOVAL TE-3-GRADING PE-1-ENTRANCE CONSTRUCTION, STORM SEWER CONSTRUCTION/MAINTANANCE PE-2-STORM SEWER CONSTRUCTION & MAINTANANCE PE-3-STORM SEWER CONSTRUCTION & MAINTANANCE	12-10-0-303-027	A02161066