

BEARINGS SHOWN HEREON ARE BASED ON SURVEY CONTROL DATA AS PROVIDED BY THE ILLINOIS DEPARTMENT OF TRANSPORTATION.

FAP ROUTE	SECTION	COUNTY	TOTAL SHEETS	SHEET NO.
809	133,134 RS-5, 135 RS-6	MONROE/ST. CLAIR	762	156
STA. 422+00		TO STA. 424+00		

CONTRACT NO.: 76408 & 76447  
R-98-008-03

LEGEND

- EXISTING CENTERLINE
- EXISTING RIGHT OF WAY LINE
- EXISTING EASEMENT LINE
- PROPOSED CENTERLINE
- PROPOSED RIGHT OF WAY LINE
- PROPOSED TEMPORARY EASEMENT LINE
- PROPOSED PERMANENT EASEMENT LINE
- SECTION LINE
- QUARTER SECTION LINE
- QUARTER QUARTER SECTION LINE
- PROPERTY (DEED) LINE
- APPARENT PROPERTY LINE
- 121.45 MEASURED DIMENSION
- 123.45 (COMP) COMPUTED DIMENSION
- (123.45) RECORDED DIMENSION
- FOUND IRON PIPE OR IRON ROD
- SET 3/8 INCH IRON ROD
- PERMANENT SURVEY MONUMENT, I.D.O.T. STD. 2135
- (TO BE SET BY OTHERS) CUT CROSS FOUND OR SET
- FOUND RIGHT OF WAY MARKER
- N89°21'38"W 120.00' PROPOSED C OF CONSTRUCTION BEARING AND DISTANCE
- SAME OWNERSHIP
- EXISTING BUILDING

STAKING OF PROPOSED RIGHT OF WAY. SET 3/8 INCH METAL ROD WITH DIVISION OF HIGHWAY SURVEY MARKER TO MONUMENT THE POSITION SHOWN, IDENTIFIED BY INSCRIPTION DATA AND SURVEYORS REGISTRATION NUMBER. (PROPOSED RIGHT OF WAY CORNERS SET IN CULTIVATED AREAS SHALL BE A MINIMUM OF 20 INCHES BELOW THE GROUND SURFACES).

ALL DETAILS SHOWN NOT TO SCALE UNLESS OTHERWISE NOTED

STATE OF MISSOURI )  
 ) SS  
CITY OF ST. LOUIS )

I, RONNIE D. LOWE AN ILLINOIS PROFESSIONAL LAND SURVEYOR, CERTIFY THAT THIS PROFESSIONAL SERVICE CONFORMS TO THE CURRENT ILLINOIS MINIMUM STANDARDS FOR A BOUNDARY SURVEY FOR THE PROPOSED PARCEL(S) TO BE ACQUIRED BY THE STATE OF ILLINOIS, DEPARTMENT OF TRANSPORTATION, SHOWN HEREON.

DATED \_\_\_\_\_

RONNIE D. LOWE, PLS NO. 035-003363  
LICENSE EXPIRATION DATE: 11/30/2010

**DAVID MASON & ASSOCIATES** Engineering Architecture Surveying  
800 South Vandeventer Avenue  
St. Louis, MO 63110  
(314) 534-1030  
ILLINOIS LICENSE NO: 184-000485  
Expiration Date: April 30, 2011

ILLINOIS DEPARTMENT OF TRANSPORTATION  
**PLAT OF HIGHWAYS**  
FAP ROUTE 809 (IL 158)  
SECTION (133,134) RS-5, 135 RS-6  
MONROE AND ST. CLAIR COUNTY  
JOB NO. R-98-008-03

STATION 422+00 TO STATION 424+00  
SCALE: 1" = 10'  
SHEET 40 OF 127

ILLINOIS DEPARTMENT OF TRANSPORTATION  
DIVISION OF HIGHWAYS/DISTRICT B  
1102 EASTPORT PLAZA DRIVE  
COLLINGSVILLE, ILLINOIS 62234-6198  
COMPLETION DATE OF FIELD WORK PERFORMED  
LAND SURVEY: OCTOBER 06, 2006  
RIGHT OF WAY STAKING: JUNE 02, 2009

LOT 1  
**W. N. BALTZ ADDITION TO MILLSTADT**  
PLAT BK.33/PG.15

NW 1/4  
SEC 10-1S-9W

**GLASS & STOOKEY'S ADDITION TO THE TOWN OF CENTERVILLE**  
PLAT BK.B-2/PG.468

**BLOCK 1**

1 STORY BRICK CASEY'S NOT POSTED  
BK.4050/PG.1147

SW 1/4  
SEC 10-1S-9W

NO.	DATE	DESCRIPTION	BY
3	MM/DD/YYYY	CHANGE XXXXXX	XXX
2	MM/DD/YYYY	CHANGE XXXXXX	XXX
1	MM/DD/YYYY	CHANGE XXXXXX	XXX

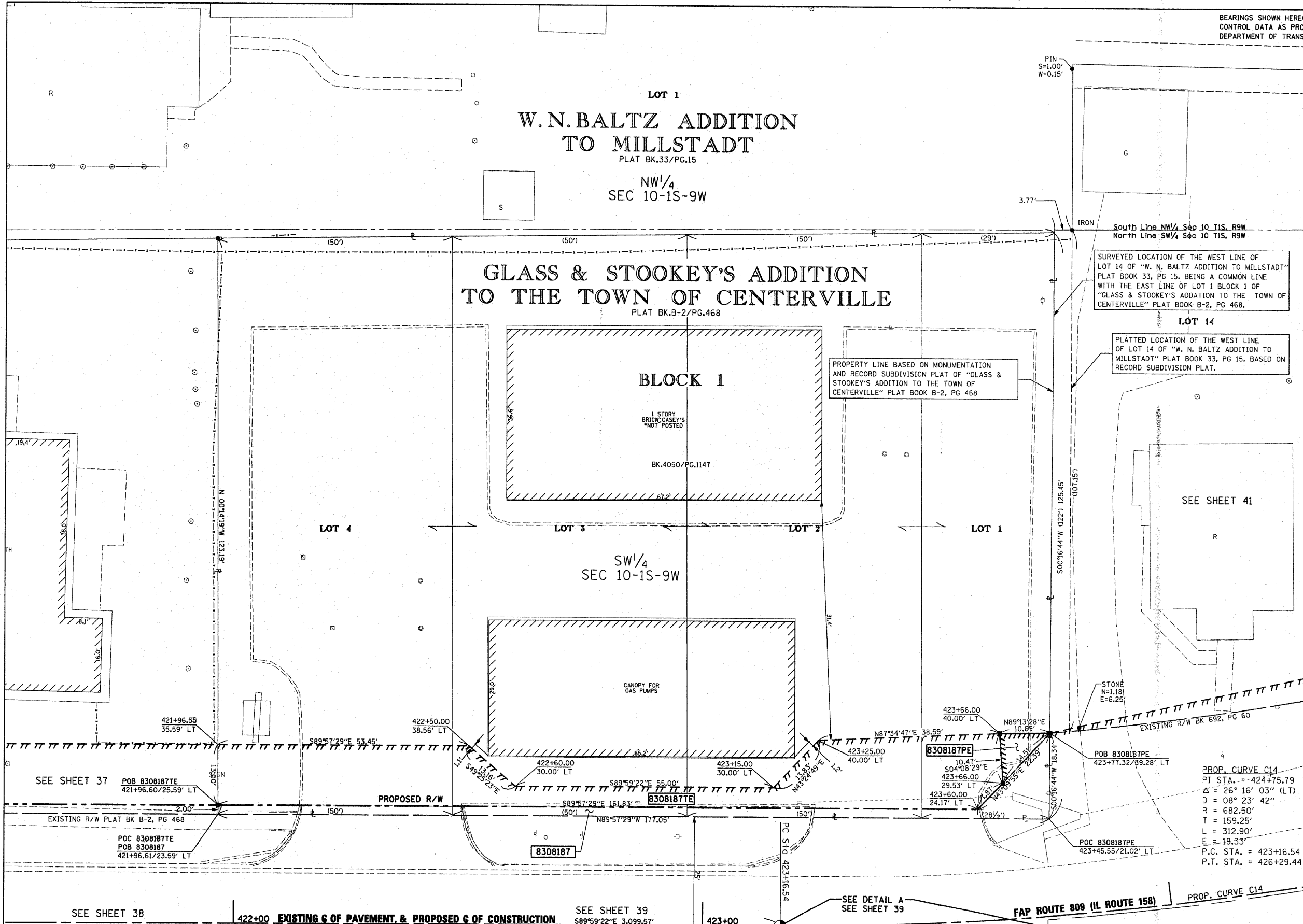

PARCEL NO.	OWNER	TOTAL HOLDING ACRES	FEE SIMPLE ACQUISITION		EASEMENTS		PERMANENT TAX NUMBER	PROPERTY ACQUIRED BY DOC. NO.	
			GROSS ACRES	REMAINDER SQ. FT.	TE = PERMANENT ACRES	TE = TEMPORARY SQ. FT.			EASEMENT PURPOSE
8308187	Casey's Retail Company, an Iowa Corporation Book 4050 Page 1147 Title Report Number SC-5943-5946	0.5069	0.0110	479	0.4959	TE=0.0391 PE=0.0013	TE=1,702 PE=56	TE=ENTRANCE CONSTRUCTION & GRADING PE=STORM SEWER CONSTRUCTION & MAINTANACE	12-10-0-109-013 12-10-0-109-014 12-10-0-109-015 12-10-0-109-016

COORDINATE TABLE

STATION	OFFSET	NORTHING	EASTING
421+96.60	25.59' LT	653577.9991	2319420.4408
PC 423+16.54	0	653552.3870	2319540.3770
423+60.00	24.17' LT	653577.8808	2319582.2705
423+66.00	29.53' LT	653583.6241	2319587.6572
423+66.00	40.00' LT	653594.0646	2319586.9013
423+77.32	39.28' LT	653594.2093	2319597.5854

COORDINATES SHOWN HEREON ARE BASED ON SURVEY CONTROL DATA AS PROVIDED BY THE ILLINOIS DEPARTMENT OF TRANSPORTATION.

8308187  
DATE-TIME  
COORD-SPEC  
REF-  
REF-  
REF-