

PARCEL NO.	OWNER	TOTAL HOLDING ACRES	FEE SIMPLE ACQUISITION		EASEMENTS		PERMANENT TAX NUMBER	PROPERTY ACQUIRED BY DOC. NO.		
			GROSS	REMAINDER	PE = PERMANENT TE = TEMPORARY	EASEMENT PURPOSE				
			ACRES	SQ. FT.	ACRES	SQ. FT.				
8308190	Terry J. Gest and Amy I. Gest, husband and wife Book 5104 Page 1951 Title Report Number SC-4291	0.1983		0.1983	TE=0.0045	TE=195	GRADING	12-10-0-109-017	A02132428	
8308191	James N. Bangert and Dorothy Bangert, husband and wife, as joint tenants Book 2154 Page 947 Title Report Number SC-4292	0.1892		0.1892	TE=0.0044	TE=190	GRADING	12-10-0-109-018	A02132429	
8308195	Mary Ann Naeuper, a widow Book 1863 Page 568 Title Report Number SC-4295	0.1518	0.0037	162	0.1481	TE=0.0044	TE=190	GRADING	12-10-0-109-021	A02132430

COORDINATES SHOWN HEREON ARE BASED ON SURVEY CONTROL DATA AS PROVIDED BY THE ILLINOIS DEPARTMENT OF TRANSPORTATION.

COORDINATE TABLE			
STATION	OFFSET	NORTHING	EASTING
PC 423+16.54	0	653552.3870	2319540.3770
423+77.32	39.28' LT	653594.2093	2319597.5854
426+16.40	40.90' LT	653654.1753	2319813.3005
PT 426+29.44	0	653622.8089	2319842.4400
426+80.76	41.00' LT	653682.2810	2319870.3283
427+25.52	68.67' LT	653726.8991	2319898.2243

CURVE TABLE			
CURVE	R	L	CB
CURVE-44-1	R=50.00'	L=55.41'	C=52.62' CB=N32°00'52"E
CURVE-44-2	R=50.00'	L=35.67'	C=34.92' CB=S20°42'02"W

BEARINGS SHOWN HEREON ARE BASED ON SURVEY CONTROL DATA AS PROVIDED BY THE ILLINOIS DEPARTMENT OF TRANSPORTATION.

SHEET NO.	SECTION	COUNTY	TOTAL SHEETS	SHEET NO.
809	133,134 RS-5, 135 RS-6	MONROE ST. CLAIR	762	157

STA. 423+50 TO STA. 427+50  
 CONTRACT NO.: 76408 & 76447  
 R-98-008-03

### LEGEND

- |  |  |
|--|--|
|  | EXISTING CENTERLINE  |
|  | EXISTING RIGHT OF WAY LINE   |
|  | EXISTING EASEMENT LINE   |
|  | PROPOSED CENTERLINE  |
|  | PROPOSED RIGHT OF WAY LINE   |
|  | PROPOSED TEMPORARY EASEMENT LINE   |
|  | PROPOSED PERMANENT EASEMENT LINE   |
|  | SECTION LINE   |
|  | QUARTER SECTION LINE   |
|  | PROPERTY (DEED) LINE   |
|  | APPARENT PROPERTY LINE   |
|  | MEASURED DIMENSION   |
|  | COMPUTED DIMENSION (123.45)  |
|  | RECORDED DIMENSION (123.45)  |
|  | FOUND IRON PIPE OR IRON ROD  |
|  | SET 1/2 INCH IRON ROD  |
|  | PERMANENT SURVEY MONUMENT, I.D.O.T. STD. 2135 (TO BE SET BY OTHERS)  |
|  | CUT CROSS FOUND OR SET   |
|  | FOUND RIGHT OF WAY MARKER  |
|  | PROPOSED 1/2 INCH IRON ROD WITH DIVISION OF HIGHWAY SURVEY MARKER TO MONUMENT THE POSITION SHOWN, IDENTIFIED BY INSCRIPTION DATA AND SURVEYORS REGISTRATION NUMBER. (PROPOSED RIGHT OF WAY CORNERS SET IN CULTIVATED AREAS SHALL BE A MINIMUM OF 20 INCHES BELOW THE GROUND SURFACES). |
|  | PROPOSED 1/2 INCH IRON ROD WITH DIVISION OF HIGHWAY SURVEY MARKER TO MONUMENT THE POSITION SHOWN, IDENTIFIED BY INSCRIPTION DATA AND SURVEYORS REGISTRATION NUMBER. (PROPOSED RIGHT OF WAY CORNERS SET IN CULTIVATED AREAS SHALL BE A MINIMUM OF 20 INCHES BELOW THE GROUND SURFACES). |
|  | SAME OWNERSHIP   |
|  | EXISTING BUILDING  |

ALL DETAILS SHOWN NOT TO SCALE UNLESS OTHERWISE NOTED.

STATE OF MISSOURI )  
 ) SS  
 CITY OF ST. LOUIS )

I, RONNIE D. LOWE AN ILLINOIS PROFESSIONAL LAND SURVEYOR, CERTIFY THAT THIS PROFESSIONAL SERVICE CONFORMS TO THE CURRENT ILLINOIS MINIMUM STANDARDS FOR A BOUNDARY SURVEY FOR THE PROPOSED PARCELS TO BE ACQUIRED BY THE STATE OF ILLINOIS, DEPARTMENT OF TRANSPORTATION, SHOWN HEREON.

DATED \_\_\_\_\_

RONNIE D. LOWE, PLS NO. 035-003363  
 LICENSE EXPIRATION DATE: 11/30/2010

DAVID MASON & ASSOCIATES  
 Engineering Architecture Surveying  
 800 South Vandeventer Avenue  
 St. Louis, MO 63110  
 (314) 534-1030  
 ILLINOIS LICENCE NO: 184-000485  
 Expiration Date: April 30, 2011

ILLINOIS DEPARTMENT OF TRANSPORTATION  
**PLAT OF HIGHWAYS**  
 FAP ROUTE 809 (IL 158)  
 SECTION (133,134) RS-5, 135 RS-6  
 MONROE AND ST. CLAIR COUNTY  
 JOB NO. R-98-008-03

STATION 423+50 TO STATION 427+50  
 SCALE: 1" = 20' SHEET 41 OF 127

ILLINOIS DEPARTMENT OF TRANSPORTATION  
 DIVISION OF HIGHWAYS/DISTRICT 8  
 1102 EASTPORT PLAZA DRIVE  
 COLLINGSVILLE, ILLINOIS 62234-6198  
 SHEET 1 IS A COVER SHEET

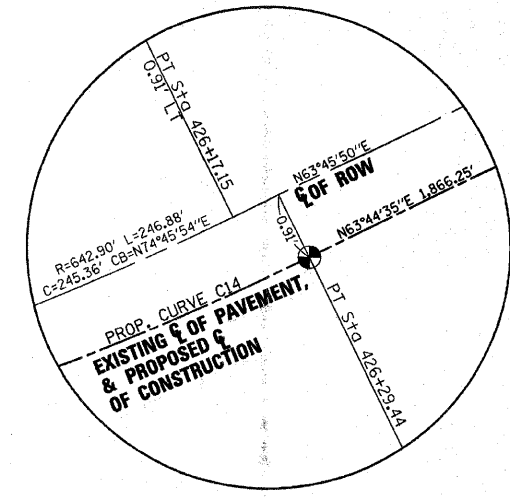

NO.	DATE	DESCRIPTION	BY
1	MM/DD/YYYY	CHANGE XXXXX	XXX
2	MM/DD/YYYY	CHANGE XXXXX	XXX
3	MM/DD/YYYY	CHANGE XXXXX	XXX

8 DATE TIME  
 8 DATE TIME  
 8 DATE TIME  
 8 DATE TIME

