

BEARINGS SHOWN HEREON ARE BASED ON SURVEY CONTROL DATA AS PROVIDED BY THE ILLINOIS DEPARTMENT OF TRANSPORTATION.

SECTION	COUNTY	TOTAL SHEETS	SHEET NO.
133,134 RS-5, 135 RS-6	MONROE/ST. CLAIR	762	160
STATION	TO STA.	452+00	
CONTRACT NO.	76408 & 76A47		
R-98-008-03			

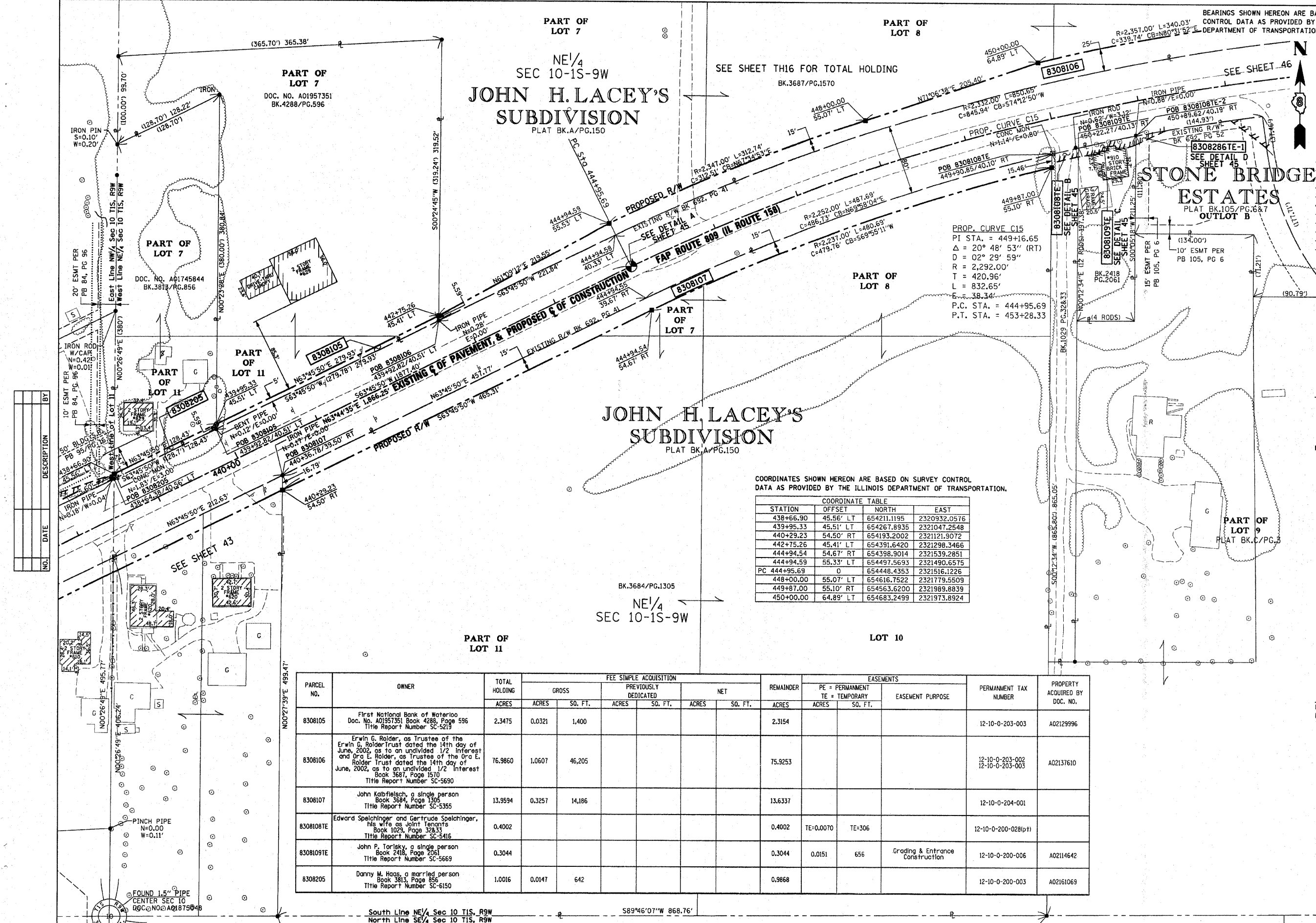
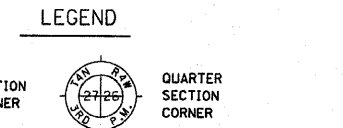

PROP. CURVE C15
 PI STA. = 449+16.65
 Δ = 20° 48' 53" (RT)
 D = 02° 29' 59"
 R = 2,292.00'
 T = 420.96'
 L = 832.65'
 E = 38.34'
 P.C. STA. = 444+95.69
 P.T. STA. = 453+28.33

COORDINATES SHOWN HEREON ARE BASED ON SURVEY CONTROL DATA AS PROVIDED BY THE ILLINOIS DEPARTMENT OF TRANSPORTATION.

STATION	COORDINATE TABLE		
	OFFSET	NORTH	EAST
438+66.90	45.56' LT	654211.1195	2320932.0576
439+95.33	45.51' LT	654267.8935	2321047.2548
440+29.23	54.50' RT	654193.2002	2321121.9072
442+75.26	45.41' LT	654391.6420	2321298.3466
444+94.54	54.67' RT	654398.9014	2321539.2851
444+94.59	55.33' LT	654497.5693	2321490.6575
PC 444+95.69	0	654448.4353	2321516.1226
448+00.00	55.07' LT	654616.7522	2321779.5509
449+87.00	55.10' RT	654563.6200	2321989.8839
450+00.00	64.89' LT	654683.2499	2321973.8924

NO.	DATE	DESCRIPTION	BY

PARCEL NO.	OWNER	TOTAL HOLDING	FEE SIMPLE ACQUISITION			REMAINDER	EASEMENTS		PERMANENT TAX NUMBER	PROPERTY ACQUIRED BY DOC. NO.
			GROSS ACRES	PREVIOUSLY DEDICATED ACRES	NET ACRES		PE = PERMANENT	EASEMENT PURPOSE		
8308105	First National Bank of Waterloo Doc. No. A01957351 Book 4288, Page 596 Title Report Number SC-5219	2.3475	0.0321	1,400		2.3154			12-10-0-203-003	A02129996
8308106	Erwin G. Rolder, as Trustee of the Erwin G. Rolder Trust dated the 14th day of June, 2002, as to an undivided 1/2 interest and Ora E. Rolder, as Trustee of the Ora E. Rolder Trust dated the 14th day of June, 2002, as to an undivided 1/2 interest Book 3687, Page 1570 Title Report Number SC-5690	76.9860	1.0607	46,205		75.9253			12-10-0-203-002 12-10-0-203-003	A02137610
8308107	John Kolbfietsch, a single person Book 3684, Page 1305 Title Report Number SC-5355	13.9594	0.3257	14,186		13.6337			12-10-0-204-001	
8308108TE	Edward Spelchinger and Gertrude Spelchinger, his wife as Joint Tenants Book 1029, Page 32833 Title Report Number SC-5416	0.4002				0.4002	TE=0.0070	TE=306	12-10-0-200-028(p1)	
8308109TE	John P. Torlisky, a single person Book 2418, Page 2061 Title Report Number SC-5669	0.3044				0.3044	0.0151	656	Grading & Entrance Construction	12-10-0-200-006
8308205	Danny M. Haas, a married person Book 3813, Page 856 Title Report Number SC-6150	1.0016	0.0147	642		0.9868			12-10-0-200-003	A02161069

STATE OF MISSOURI)
) SS
 CITY OF ST. LOUIS)

I, RONNIE D. LOWE, AN ILLINOIS PROFESSIONAL LAND SURVEYOR, CERTIFY THAT I HAVE SURVEYED THE PLAT OF HIGHWAY SHOWN HEREON AND THAT THIS PROFESSIONAL SERVICE CONFORMS TO THE CURRENT ILLINOIS MINIMUM STANDARDS FOR A BOUNDARY SURVEY FOR THE PROPOSED PARCEL(S) TO BE ACQUIRED BY THE STATE OF ILLINOIS, DEPARTMENT OF TRANSPORTATION, SHOWN HEREON.

DATED _____
 RONNIE D. LOWE, PLS NO. 035-003363
 LICENSE EXPIRATION DATE: 11/30/2010

DAVID MASON & ASSOCIATES Engineering Architecture Surveying
 800 South Vandeventer Avenue
 St. Louis, MO 63110
 (314) 534-1030
 ILLINOIS LICENCE NO: 184-000485
 Expiration Date: April 30, 2011

ILLINOIS DEPARTMENT OF TRANSPORTATION
PLAT OF HIGHWAYS
 FAP ROUTE 809 (IL 158)
 SECTION (133,134) RS-5, 135 RS-6
 MONROE AND ST. CLAIR COUNTY
 JOB NO. R-98-008-03

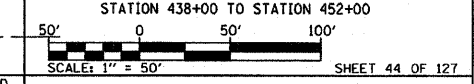

COMPLETION DATE OF FIELD WORK PERFORMED
 LAND SURVEY: OCTOBER 06, 2006
 RIGHT OF WAY STAKING: JUNE 02, 2009

ILLINOIS DEPARTMENT OF TRANSPORTATION
 DIVISION OF HIGHWAYS/DISTRICT 8
 1102 EASTPORT PLAZA DRIVE
 COLLINSVILLE, ILLINOIS 62234-6198
 SHEET 1 IS A COVER SHEET

POC 8308105
 POC 8308106
 POC 8308205
 POC 8308107