

PARCEL NO.	OWNER	TOTAL HOLDING ACRES	FEE SIMPLE ACQUISITION			EASEMENTS		PERMANENT TAX NUMBER	PROPERTY ACQUIRED BY
			GROSS ACRES	REMAINDER SQ. FT.	ACRES	EASEMENTS			
						PE = PERMANENT ACRES	TE = TEMPORARY SQ. FT.		
8308106	SEE SHEET 44								
8308110	Charles E. Adams & Doris L. Adams, husband and wife, as joint tenants Book 2498, Page 30 Title Report Number SC-5670	0.9838	0.0271	1,181	0.9567		12-10-0-200-008	A021603808	
8308111	Rick G. Kochmann & Jeanne M. Kochmann, his wife, as joint tenants Book 3236, Page 359 Title Report Number SC-6140	1.5877	0.1966	8,563	1.3911		12-10-0-200-014		
8308112	Paul Bauer and Betty Bauer, husband and wife, as joint tenants Book 4135, Page 1254 Title Report Number SC-4986	2.8837	0.0481	2,095	2.8356		12-10-0-201-005	A02107190	
8308113	Shelly L. Smith and Larry D. Smith, as joint tenants Book 3085 Page 1664 and as tenants in common Book 3459, Page 692 Title Report Number SC-5691 & SC-5692	15.9920	0.1706	7,430	15.8214		12-10-0-202-001 12-10-0-202-003	A02146323	
8308114	Mark A. McBride and Sandra J. McBride, husband and wife, as joint tenants Book 4142, Page 1143 Title Report Number SC-6090	2.6499	0.0480	2,091	2.6019		12-10-0-201-006		
8308115	Jeffrey J. Otto and Elizabeth A. Jarn, as joint tenants Book 4154, Page 216 & Doc. No. 02042155 Title Report Number SC-4983	2.3554	0.2272	9,892	2,1283	TE-0.0082	TE-358	GRADING	
8308116	Rick S. Rujawitz, a married person Book 3459, Page 694 Title Report Number SC-5671	36.9188	0.0172	750	36.9016		12-11-0-300-015	A02115623	
8308117	Tracy A. Brubeck and Edwin H. "Ned" Brubeck, wife and husband, as tenants in common Book 3459, Page 690 Title Report Number SC-5672	13.2186	0.0173	753	13.2013		12-11-0-151-004	A02114643	
8308285	Stonemark Developments, L.L.C., an Illinois Limited Liability Company Book 3872, Page 1029 Title Report Number SC-6099	0.2112			0.2112	0.0234	1,018	12-10-0-205-001 12-10-0-200-028	A02161078
8308286	Stonemark Developments, L.L.C., an Illinois Limited Liability Company Book 3872, Page 1028 Title Report Number SC-6099	0.5544			0.5544	TE-1-0.0040 TE-2-0.0155	TE-1-172 TE-2-675	12-10-0-202-004	

COORDINATES SHOWN HEREON ARE BASED ON SURVEY CONTROL DATA AS PROVIDED BY THE ILLINOIS DEPARTMENT OF TRANSPORTATION.

STATION	OFFSET	NORTH	EAST
PT 453+28.33	0	654674.5958	2322312.7160
453+30.56	40.39' RT	654634.5961	2322318.7672
453+30.76	64.61' LT	654739.1411	2322309.0027
456+35.00	40.96' RT	654662.9076	2322621.8853
PC 456+62.43	0	654706.2840	2322645.3100
456+67.50	100.98' RT	654606.2863	2322660.2885
457+35.00	100.77' RT	654615.2926	2322731.9682
458+00.00	55.56' RT	654671.3291	2322791.9688
459+27.21	55.16' RT	654702.5255	2322920.3127
459+70.56	79.98' LT	654844.3064	2322922.1585
460+26.15	80.15' LT	654861.4512	2322971.7566
460+79.91	80.32' LT	654879.8482	2323019.0514
461+82.83	80.65' LT	654919.9482	2323107.5037
461+83.26	54.35' RT	654799.0738	2323167.6234
PT 461+87.90	0	654849.8675	2323147.7190
464+16.14	54.39' RT	654902.8598	2323376.2919
464+66.13	54.40' RT	654925.1217	2323421.0508
465+16.32	54.41' RT	654947.4736	2323465.9908
465+58.80	80.58' LT	655087.2507	2323443.8762

BEARINGS SHOWN HEREON ARE BASED ON SURVEY CONTROL DATA AS PROVIDED BY THE ILLINOIS DEPARTMENT OF TRANSPORTATION.

FAP ROUTE	SECTION	COUNTY	TOTAL SHEETS	SHEET NO.
809	133,134 RS-5, 135 RS-6	MONROE/ST. CLAIR	762	162
STA. 452+00	TO STA. 466+00			
CONTRACT NO.:	76408 & 76447			
R-98-008-03				

- LEGEND**
- EXISTING CENTERLINE
 - EXISTING RIGHT OF WAY LINE
 - EXISTING EASEMENT LINE
 - PROPOSED CENTERLINE
 - PROPOSED RIGHT OF WAY LINE
 - PROPOSED TEMPORARY EASEMENT LINE
 - PROPOSED PERMANENT EASEMENT LINE
 - SECTION LINE
 - QUARTER SECTION LINE
 - QUARTER QUARTER SECTION LINE
 - PROPERTY (DEED) LINE
 - APPARENT PROPERTY LINE
 - MEASURED DIMENSION
 - COMPUTED DIMENSION
 - RECORDED DIMENSION
 - FOUND IRON PIPE OR IRON ROD AT CORNER UNLESS OTHERWISE NOTED
 - SET 3/8 INCH IRON ROD AT CORNER UNLESS OTHERWISE NOTED
 - PERMANENT SURVEY MONUMENT, I.O.D.T. STD. 667101 (TO BE SET BY OTHERS)
 - CUT CROSS FOUND OR SET
 - FOUND RIGHT OF WAY MARKER
 - N89°21'38" W 120.00' PROPOSED $\frac{1}{2}$ OF CONSTRUCTION BEARING AND DISTANCE
 - SAME OWNERSHIP
 - EXISTING BUILDING
- 121.45'
 123.45' (COMP)
 (123.45')
- ○
 +
 ⊗
- STAKING OF PROPOSED RIGHT OF WAY. SET 3/8 INCH METAL ROD WITH DIVISION OF HIGHWAY SURVEY MARKER TO MONUMENT THE POSITION SHOWN, IDENTIFIED BY INSCRIPTION DATA AND SURVEYORS REGISTRATION NUMBER. (PROPOSED RIGHT OF WAY CORNERS SET IN CULTIVATED AREAS SHALL BE A MINIMUM OF 20 INCHES BELOW THE GROUND SURFACES).
- ALL DETAILS SHOWN NOT TO SCALE UNLESS OTHERWISE NOTED
- STATE OF MISSOURI)
) SS
 CITY OF ST. LOUIS)
- I, RONNIE D. LOWE, AN ILLINOIS PROFESSIONAL LAND SURVEYOR, CERTIFY THAT I HAVE SURVEYED THE PLAT OF HIGHWAY SHOWN HEREON AND THAT THIS PROFESSIONAL SERVICE CONFORMS TO THE CURRENT ILLINOIS MINIMUM STANDARDS FOR A BOUNDARY SURVEY FOR THE PROPOSED PARCEL(S) TO BE ACQUIRED BY THE STATE OF ILLINOIS, DEPARTMENT OF TRANSPORTATION, SHOWN HEREON.
- DATED _____
 RONNIE D. LOWE, PLS NO. 035-003363
 LICENSE EXPIRATION DATE: 11/30/2010
- Engineering Architecture Surveying**
 800 South Vandeventer Avenue
 St. Louis, MO 63110
 (314) 634-1030
 ILLINOIS LICENCE NO: 184-000485
 Expiration Date: April 30, 2011

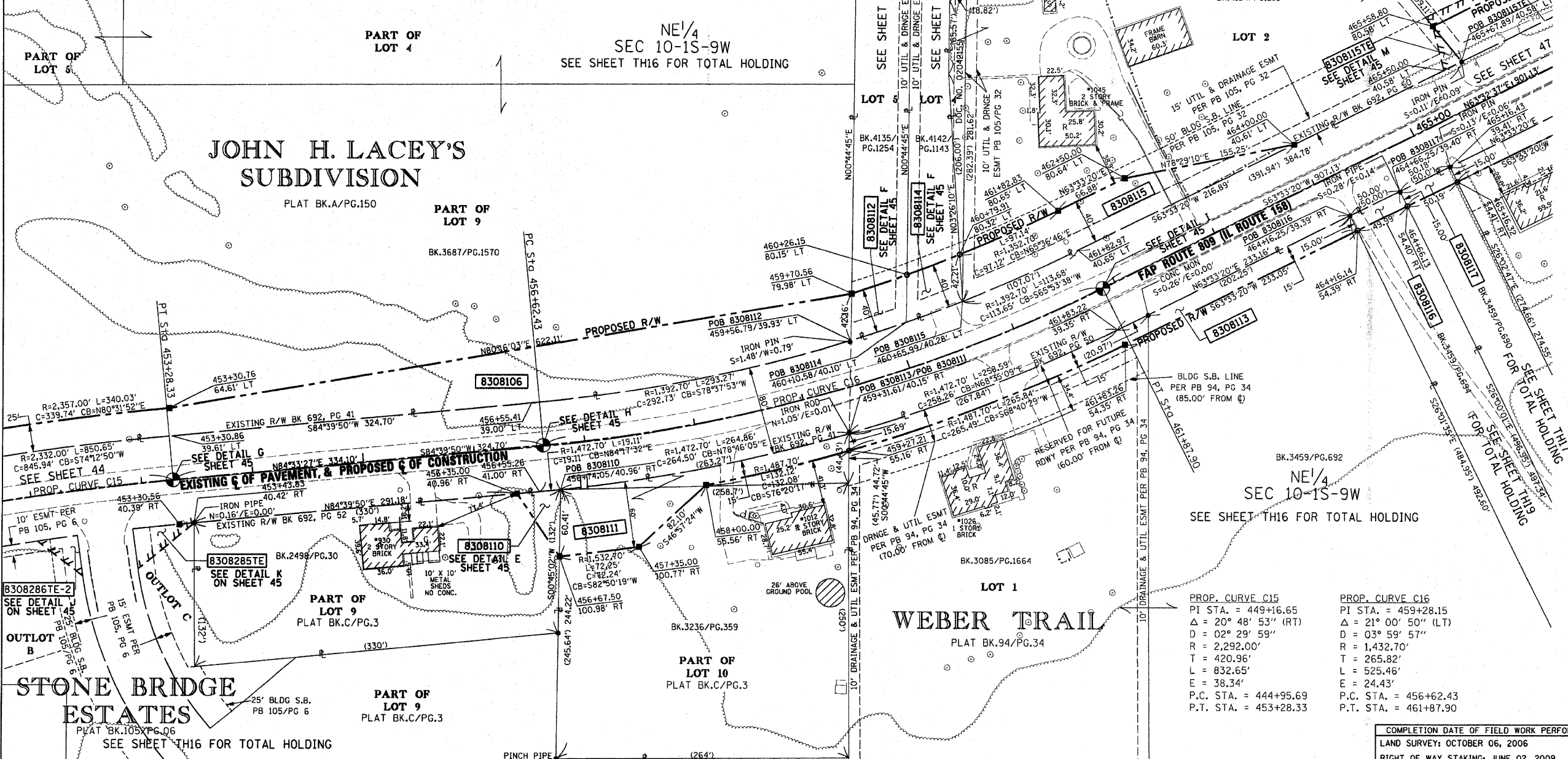

CARRIE HILL SUBDIVISION
PLAT BK.105/P.32

JOHN H. LACEY'S SUBDIVISION
PLAT BK.A/P.150

WEBER TRAIL
PLAT BK.94/P.34

PROP. CURVE C15
 PI STA. = 449+16.65
 Δ = 20° 48' 53" (RT)
 D = 02° 29' 59"
 R = 2,292.00'
 T = 420.96'
 L = 832.65'
 E = 38.34'
 P.C. STA. = 444+95.69
 P.T. STA. = 453+28.33

PROP. CURVE C16
 PI STA. = 459+28.15
 Δ = 21° 00' 50" (LT)
 D = 03° 59' 57"
 R = 1,432.70'
 T = 265.82'
 L = 525.46'
 E = 24.43'
 P.C. STA. = 456+62.43
 P.T. STA. = 461+87.90

ILLINOIS DEPARTMENT OF TRANSPORTATION
PLAT OF HIGHWAYS
 FAP ROUTE 809 (IL 158)
 SECTION (133,134) RS-5, 135 RS-6
 MONROE AND ST. CLAIR COUNTY
 JOB NO. R-98-008-03
 STATION 452+00 TO STATION 466+00
 SCALE: 1" = 50'

COMPLETION DATE OF FIELD WORK PERFORMED
 LAND SURVEY: OCTOBER 06, 2006
 RIGHT OF WAY STAKING: JUNE 02, 2009

ILLINOIS DEPARTMENT OF TRANSPORTATION
 DIVISION OF HIGHWAYS/DISTRICT 8
 1102 EASTPORT PLAZA DRIVE
 COLLINSVILLE, ILLINOIS 62234-6198
 SHEET 1 IS A COVER SHEET