

COORDINATES SHOWN HEREON ARE BASED ON SURVEY CONTROL DATA AS PROVIDED BY THE ILLINOIS DEPARTMENT OF TRANSPORTATION.

COORDINATE TABLE			
STATION	OFFSET	NORTH	EAST
465+58.80	80.58' LT	655087.2507	2323443.8762
466+42.10	80.56' LT	655124.3476	2323518.4619
468+86.53	80.51' LT	655233.2004	2323737.3175
469+27.19	80.50' LT	655251.3080	2323773.7238
469+77.00	65.49' LT	655260.0615	2323825.0062
470+90.25	65.47' LT	655310.4897	2323926.3952
PC 470+89.03	0	655251.3350	2323954.4760
473+05.36	65.38' LT	655408.7399	2324114.9719
474+00.00	65.34' LT	655454.1967	2324196.7471
476+68.94	81.79' LT	655604.6763	2324416.0574

BEARINGS SHOWN HEREON ARE BASED ON SURVEY CONTROL DATA AS PROVIDED BY THE ILLINOIS DEPARTMENT OF TRANSPORTATION.

SECTION	COUNTY	TOTAL SHEETS	SHEET NO.
133,134 RS-5, 135 RS-6	MONROE/ST. CLAIR	762	163

STATION: 466+00 TO STA. 476+00
 CONTRACT NO.: 76408 & 76A47
 R-98-008-03

LEGEND

- EXISTING CENTERLINE
- EXISTING RIGHT OF WAY LINE
- EXISTING EASEMENT LINE
- PROPOSED CENTERLINE
- PROPOSED RIGHT OF WAY LINE
- PROPOSED TEMPORARY EASEMENT LINE
- PROPOSED PERMANENT EASEMENT LINE
- SECTION LINE
- QUARTER SECTION LINE
- QUARTER QUARTER SECTION LINE
- PROPERTY (DEED) LINE
- APPARENT PROPERTY LINE
- MEASURED DIMENSION
- COMPUTED DIMENSION
- RECORDED DIMENSION
- FOUND IRON PIPE OR IRON ROD AT CORNER UNLESS OTHERWISE NOTED
- SET 1/8" INCH IRON ROD AT CORNER UNLESS OTHERWISE NOTED
- ⊕ PERMANENT SURVEY MONUMENT, I.D.O.T. STD. 667101 (TO BE SET BY OTHERS)
- ⊕ CUT CROSS FOUND OR SET
- ⊕ FOUND RIGHT OF WAY MARKER
- ↗ N89°21'38"W 120.00' PROPOSED C OF CONSTRUCTION BEARING AND DISTANCE
- ▭ SAME OWNERSHIP
- ▭ EXISTING BUILDING

STAKING OF PROPOSED RIGHT OF WAY. SET 3/8" INCH METAL ROD WITH DIVISION OF HIGHWAY SURVEY MARKER TO MONUMENT THE POSITION SHOWN. IDENTIFIED BY INSCRIPTION DATA AND SURVEYORS REGISTRATION NUMBER. (PROPOSED RIGHT OF WAY CORNERS SET IN CULTIVATED AREAS SHALL BE A MINIMUM OF 20 INCHES BELOW THE GROUND SURFACES).

ALL DETAILS SHOWN NOT TO SCALE UNLESS OTHERWISE NOTED

STATE OF MISSOURI)
) SS
 CITY OF ST. LOUIS)

I, RONNIE D. LOWE, AN ILLINOIS PROFESSIONAL LAND SURVEYOR, CERTIFY THAT I HAVE SURVEYED THE PLAT OF HIGHWAY SHOWN HEREON AND THAT THIS PROFESSIONAL SERVICE CONFORMS TO THE CURRENT ILLINOIS MINIMUM STANDARDS FOR A BOUNDARY SURVEY FOR THE PROPOSED PARCEL(S) TO BE ACQUIRED BY THE STATE OF ILLINOIS, DEPARTMENT OF TRANSPORTATION, SHOWN HEREON.

DATED _____
 RONNIE D. LOWE, PLS NO. 035-003363
 LICENSE EXPIRATION DATE: 11/30/2010

DAVID MASON & ASSOCIATES Engineering Architecture Surveying
 800 South Vandeventer Avenue
 St. Louis, MO 63110
 (314) 534-1030
 ILLINOIS LICENCE NO: 184-000465
 Expiration Date: April 30, 2011

ILLINOIS DEPARTMENT OF TRANSPORTATION
PLAT OF HIGHWAYS
 FAP ROUTE 809 (IL 158)
 SECTION (133,134) RS-5, 135 RS-6
 MONROE AND ST. CLAIR COUNTY
 JOB NO. R-98-008-03
 STATION 466+00 TO STATION 476+00
 50' 0 50' 100'
 SCALE: 1" = 50'
 SHEET 47 OF 127
 ILLINOIS DEPARTMENT OF TRANSPORTATION
 DIVISION OF HIGHWAYS/DISTRICT 8
 1102 EASTPORT PLAZA DRIVE
 COLLINSVILLE, ILLINOIS 62234-6198
 SHEET 1 IS A COVER SHEET

PARCEL NO.	OWNER	TOTAL HOLDING ACRES	FEE SIMPLE ACQUISITION		EASEMENTS		PERMANENT TAX NUMBER	PROPERTY ACQUIRED BY DOC. NO.		
			GROSS ACRES	SQ. FT.	REMAINDER ACRES	PE = PERMANENT TE = TEMPORARY			EASEMENT PURPOSE	
8308118	Kevin Davidson and Suzanne Davidson, husband and wife, as joint tenants Book 417, Page 1767 Title Report Number SC-4984	2.7842	0.0765	3,333	2.7077	0.0191	833	DRIVEWAY CONSTRUCTION	12-10-0-201-007	
8308119	Richard W. Schaltenbrand and Kimberly A. Schaltenbrand, husband and wife, as joint tenants Doc. No. A01996051 Title Report Number SC-4982	2.6244	0.2254	9,820	2,3990				12-10-0-201-009	A02161059
8308121	Darrel K. Dockins and Daphne I. Dockins, husband and wife, as joint tenants in Book 2885 Page 1526 and as tenants by the entirety in Book 411, Page 543 Title Report Number SC-5673	3.5221	0.0320	1,394	3,4901				12-10-0-201-004	A02134674
8308122	David Oh, and Amy Oh, his wife, as joint tenants Document Number A01925475 Book 4216, Page 1764 Title Report Number SC-6149	1.5103	0.1888	8,226	1,3215				12-11-0-101-019	
8308123	James P. Bernosky and Sara E. Bernosky, his wife, as tenants in common Book 3143, Page 1940 Title Report Number SC-4371	2.0157	0.2578	11,230	1,7579				12-11-0-101-020	

NO.	DATE	DESCRIPTION

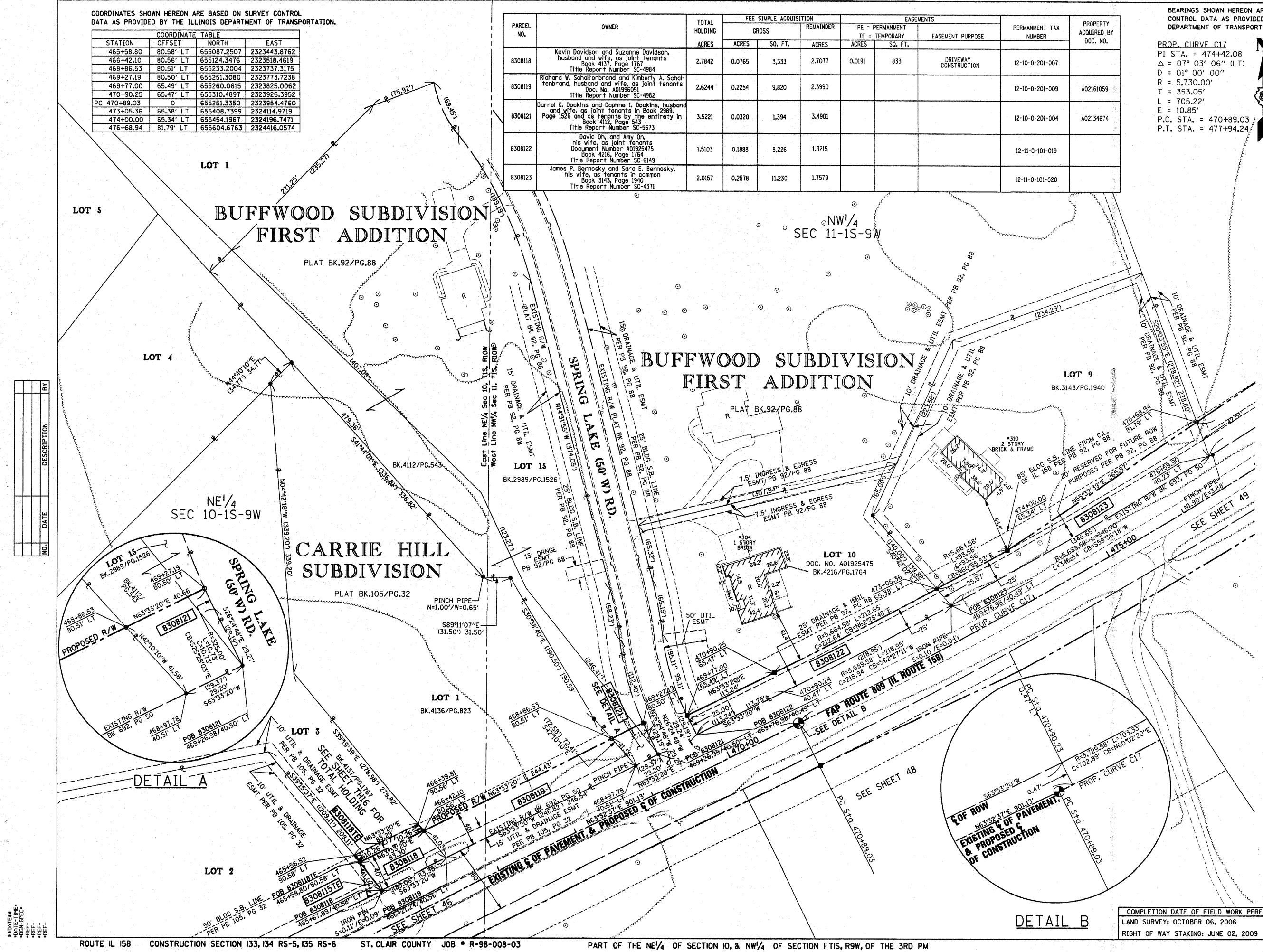

ADDITIONAL DATE-TIME*
 -DON-SPEC*
 -REF-
 -REF-
 -REF-

COMPLETION DATE OF FIELD WORK PERFORMED
 LAND SURVEY: OCTOBER 06, 2006
 RIGHT OF WAY STAKING: JUNE 02, 2009

DETAIL B

DETAIL A