

LOT 19-A

FILE NO.	SECTION	COUNTY	TOTAL SHEETS	SHEET NO.
809	133,134 RS-5, 135 RS-6	MONROE/ST. CLAIR	762	168
STA.	503+00	TO STA.	517+00	
CONTRACT NO.:	76408 & 76447			
R-98-008-03				

LEGEND

- EXISTING CENTERLINE
- EXISTING RIGHT OF WAY LINE
- EXISTING EASEMENT LINE
- PROPOSED CENTERLINE
- PROPOSED RIGHT OF WAY LINE
- PROPOSED TEMPORARY EASEMENT LINE
- PROPOSED PERMANENT EASEMENT LINE
- SECTION LINE
- QUARTER SECTION LINE
- QUARTER QUARTER SECTION LINE
- PROPERTY (DEED) LINE
- APL APPARENT PROPERTY LINE
- 121.45' MEASURED DIMENSION
- 123.45' (COMP) COMPUTED DIMENSION
- (123.45') RECORDED DIMENSION
- FOUND IRON PIPE OR IRON ROD AT CORNER UNLESS OTHERWISE NOTED
- SET 1/2 INCH IRON ROD AT CORNER UNLESS OTHERWISE NOTED
- PERMANENT SURVEY MONUMENT, I.D.O.T. STD. 667101 (TO BE SET BY OTHERS)
- CUT CROSS FOUND OR SET
- FOUND RIGHT OF WAY MARKER
- N89°21'38"W 120.00' PROPOSED C OF CONSTRUCTION BEARING AND DISTANCE
- SAME OWNERSHIP
- EXISTING BUILDING

STAKING OF PROPOSED RIGHT OF WAY. SET 5/8 INCH METAL ROD WITH DIVISION OF HIGHWAY SURVEY MARKER TO MONUMENT THE POSITION SHOWN. IDENTIFIED BY INSCRIPTION DATA AND SURVEYORS REGISTRATION NUMBER. (PROPOSED RIGHT OF WAY CORNERS SET IN CULTIVATED AREAS SHALL BE A MINIMUM OF 20 INCHES BELOW THE GROUND SURFACES).

ALL DETAILS SHOWN NOT TO SCALE UNLESS OTHERWISE NOTED

STATE OF MISSOURI)
) SS
 CITY OF ST. LOUIS)

I, RONNIE D. LOWE, AN ILLINOIS PROFESSIONAL LAND SURVEYOR, CERTIFY THAT I HAVE SURVEYED THE PLAT OF HIGHWAY SHOWN HEREON AND THAT THIS PROFESSIONAL SERVICE CONFORMS TO THE CURRENT ILLINOIS MINIMUM STANDARDS FOR A BOUNDARY SURVEY FOR THE PROPOSED PARCEL(S) TO BE ACQUIRED BY THE STATE OF ILLINOIS, DEPARTMENT OF TRANSPORTATION, SHOWN HEREON.

DATED _____
 RONNIE D. LOWE, PLS NO. 035-003363
 LICENSE EXPIRATION DATE: 11/30/2010

DAVID MASON & ASSOCIATES Engineering Architecture Surveying
 800 South Vandeventer Avenue
 St. Louis, MO 63110
 (314) 694-1030
 ILLINOIS LICENCE NO: 184-000486
 Expiration Date: April 30, 2011

ILLINOIS DEPARTMENT OF TRANSPORTATION
PLAT OF HIGHWAYS
 FAP ROUTE 809 (IL 158)
 SECTION (133,134) RS-5, 135 RS-6
 MONROE AND ST. CLAIR COUNTY
 JOB NO. R-98-008-03

STATION 503+00 TO STATION 517+00
 SCALE: 1" = 50'

COMPLETION DATE OF FIELD WORK PERFORMED
 LAND SURVEY: OCTOBER 06, 2006
 RIGHT OF WAY STAKING: JUNE 02, 2009

ILLINOIS DEPARTMENT OF TRANSPORTATION
 DIVISION OF HIGHWAYS-DISTRICT 8
 1102 EASTPORT PLAZA DRIVE
 COLLINGSVILLE, ILLINOIS 62234-6198
 SHEET 1 IS A COVER SHEET

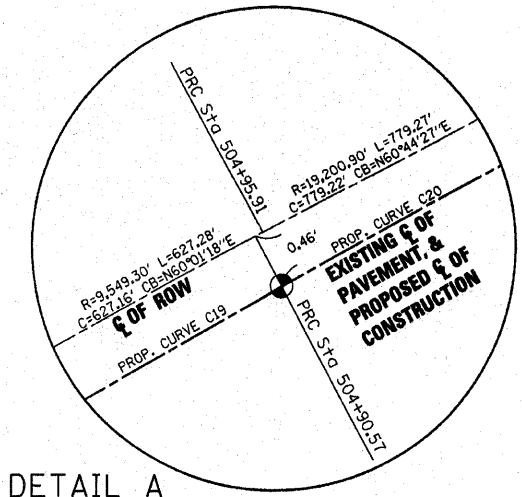

DETAIL A

NO.	DATE	DESCRIPTION	BY

SE/4 SEC 2-1S-9W
 SEE SHEET TH18 FOR TOTAL HOLDING

BK.3082/PG.1495
PART OF LOT 23
 BK.224/PG.39
 PLAT BK.C/PG.15

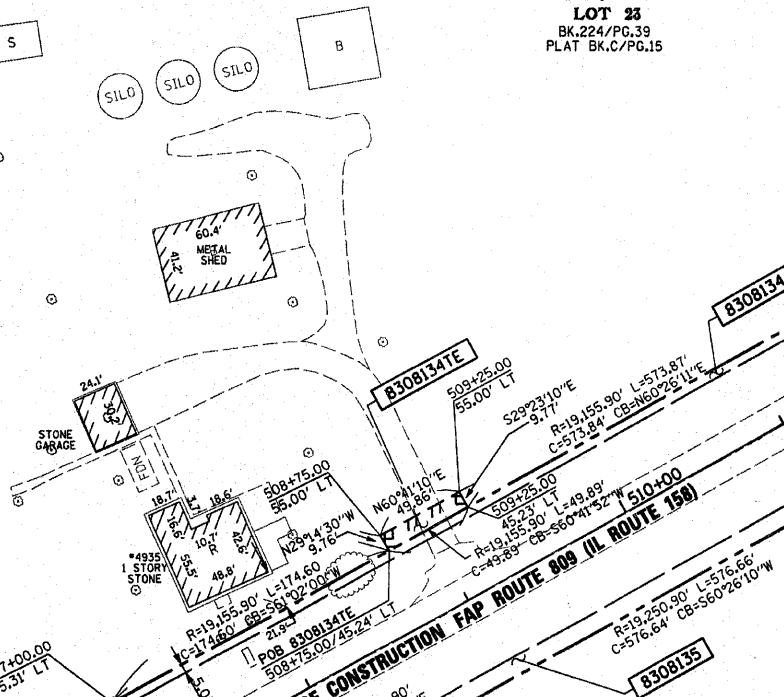

COORDINATES SHOWN HEREON ARE BASED ON SURVEY CONTROL DATA AS PROVIDED BY THE ILLINOIS DEPARTMENT OF TRANSPORTATION.

STATION	OFFSET	NORTH	EAST
502+96.40	59.53' RT	656886.2409	2326710.0614
PRC 504+90.57	0	657031.4439	2326851.2230
504+95.86	59.54' RT	656981.4342	2326883.9710
504+95.96	55.46' LT	657082.8821	2326829.8107
507+00.00	45.31' LT	657170.8918	2327013.5985
507+00.00	49.69' RT	657087.5921	2327059.2732
512+75.18	45.28' LT	657454.0213	2327512.7329
512+75.22	49.72' RT	657372.1009	2327560.8375
PT 512+79.32	0	657417.0621	2327539.2181
514+00.00	50.31' LT	657521.5346	2327617.8314
515+91.11	49.65' RT	657532.0608	2327833.2437
516+12.01	49.64' RT	657542.6458	2327851.2696

PROP. CURVE C20
 PI STA. = 501+85.00
 Δ = 02° 16' 35" (RT)
 D = 00° 17' 19"
 R = 19,851.74'
 T = 394.42'
 L = 788.75'
 E = 3.92'
 P.C. STA. = 504+90.57
 P.T. STA. = 512+79.32

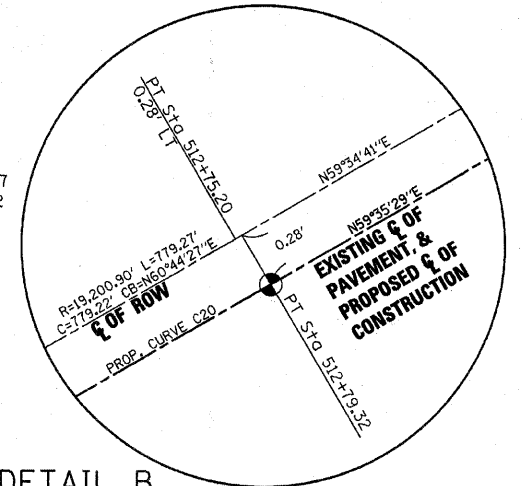

DETAIL B

PROP. CURVE C19
 PI STA. = 501+89.29
 Δ = 03° 37' 00" (RT)
 D = 00° 36' 00"
 R = 9,549.35'
 T = 301.49'
 L = 602.78'
 E = 4.76'
 P.C. STA. = 498+87.80
 P.T. STA. = 504+90.57

SE/4 SEC 2-1S-9W
 SEE SHEET TH19 FOR TOTAL HOLDING

PARCEL NO.	OWNER	TOTAL HOLDING ACRES	FEE SIMPLE ACQUISITION				REMAINDER ACRES	EASEMENTS		PERMANENT TAX NUMBER	PROPERTY ACQUIRED BY
			GROSS ACRES	SO. FT.	PREVIOUSLY DEDICATED ACRES	NET ACRES		SO. FT.	PE = PERMANENT ACRES		
8308134	SEE SHEET 51										
8308135	Kaleher Development Co., Inc. Book 4248, Page 162 Title Report Number SC-6101	29.1844	0.3654	15,919			28.8190			12-02-400-013	

COMPLETION DATE OF FIELD WORK PERFORMED
 LAND SURVEY: OCTOBER 06, 2006
 RIGHT OF WAY STAKING: JUNE 02, 2009

ILLINOIS DEPARTMENT OF TRANSPORTATION
 DIVISION OF HIGHWAYS-DISTRICT 8
 1102 EASTPORT PLAZA DRIVE
 COLLINGSVILLE, ILLINOIS 62234-6198
 SHEET 1 IS A COVER SHEET