

PARCEL NO.	OWNER	TOTAL HOLDING ACRES	FEE SIMPLE ACQUISITION			REMAINDER ACRES	EASEMENTS		PERMANENT TAX NUMBER	PROPERTY ACQUIRED BY
			GROSS ACRES	PREVIOUSLY DEDICATED ACRES	NET ACRES		PE - PERMANENT ACRES	TE - TEMPORARY ACRES		
8308134	SEE SHEET 51									
8308136	Dean C. Guetterman & Laura Guetterman, husband & wife as joint tenants Book 3905, Page 400 Title Report Number SC-5903	30.0378	A=0.1916 B=0.0082	A=8.346 B=357		29.8380			12-02-0-400-018 12-02-0-400-019	A02155250

PROP. CURVE C21
 PI STA. = 527+88.88
 $\Delta = 06^\circ 45' 56''$ (RT)
 $D = 00^\circ 40' 00''$
 $R = 8,594.40'$
 $T = 508.01'$
 $L = 1,014.84'$
 $E = 15.00'$
 $P.C. STA. = 522+80.87'$
 $P.T. STA. = 532+95.71'$

BEARINGS SHOWN HEREON ARE BASED ON SURVEY CONTROL DATA AS PROVIDED BY THE ILLINOIS DEPARTMENT OF TRANSPORTATION.

SECTION	COUNTY	TOTAL SHEETS	SHEET NO.
133,134 RS-5, 135 RS-6	MONROE/ST. CLAIR	162	169

CONTRACT NO.: 76408 & 76A47
 R-98-008-03

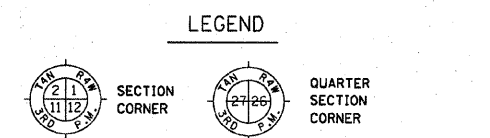

COORDINATES SHOWN HEREON ARE BASED ON SURVEY CONTROL DATA AS PROVIDED BY THE ILLINOIS DEPARTMENT OF TRANSPORTATION.

STATION	OFFSET	NORTH	EAST
512+75.18	45.28' LT	657454.0213	2327512.7329
PT 512+79.32	0	657417.0621	2327539.2181
514+00.00	50.31' LT	657521.5346	2327617.8314
516+12.01	49.64' RT	657542.6458	2327851.2696
521+89.26	50.49' LT	657927.1888	2328298.4290
PC 522+88.72	0	657927.9873	2328409.7633
522+89.12	49.49' RT	657885.5328	2328435.1946
524+40.90	39.60' RT	657972.5167	2328560.9182
524+56.48	49.61' RT	657972.1754	2328579.5076

SE 1/4
 SEC 2-1S-9W
 SEE SHEET TH18 FOR TOTAL HOLDING

LOT 19-A
 BK.224/PG.39
 PLAT BK.C/PG.15
 BK.3082/PG.1495

SE 1/4
 SEC 2-1S-9W
 SEE SHEET TH18 FOR TOTAL HOLDING

NO.	DATE	DESCRIPTION	BY

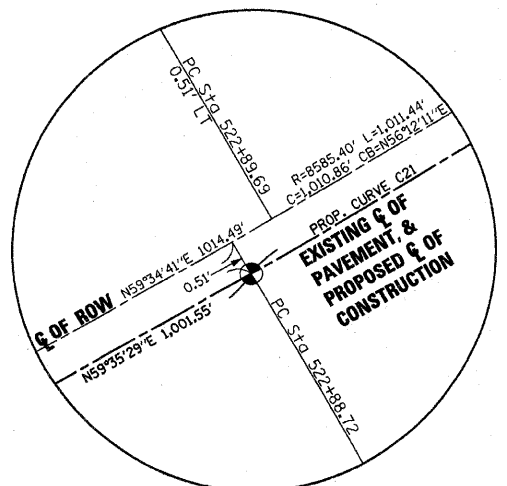
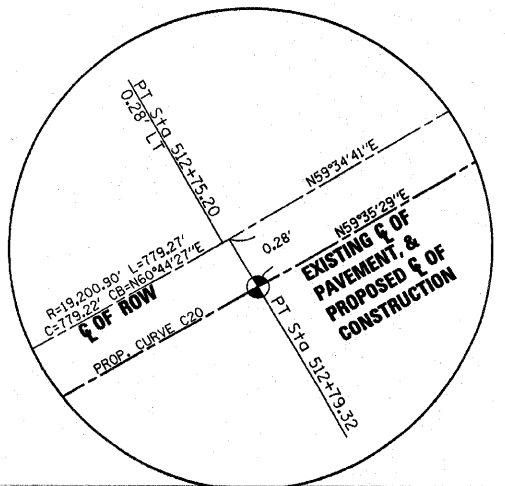
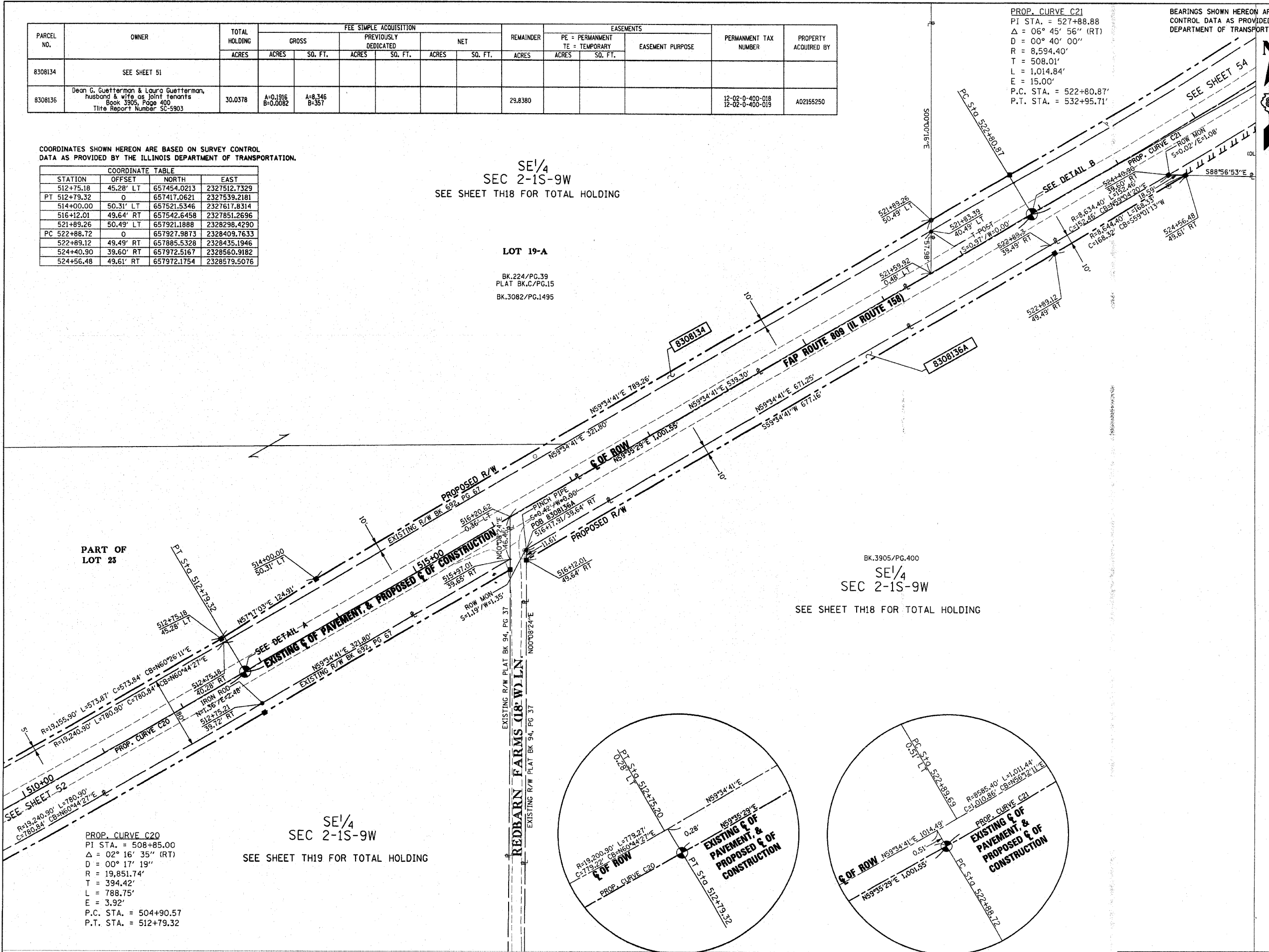

STATE OF MISSOURI)
) SS
 CITY OF ST. LOUIS)

I, RONNIE D. LOWE, AN ILLINOIS PROFESSIONAL LAND SURVEYOR, CERTIFY THAT I HAVE SURVEYED THE PLAT OF HIGHWAY SHOWN HEREON AND THAT THIS PROFESSIONAL SERVICE CONFORMS TO THE CURRENT ILLINOIS MINIMUM STANDARDS FOR A BOUNDARY SURVEY FOR THE PROPOSED PARCEL(S) TO BE ACQUIRED BY THE STATE OF ILLINOIS, DEPARTMENT OF TRANSPORTATION, SHOWN HEREON.

DATED _____
 RONNIE D. LOWE, PLS NO. 035-003363
 LICENSE EXPIRATION DATE: 11/30/2010

DAVID MASON & ASSOCIATES Engineering Architecture Surveying
 800 South Vandeventer Avenue
 St. Louis, MO 63110
 (314) 634-1030
 ILLINOIS LICENCE NO: 184-000485
 Expiration Date: April 30, 2011

ILLINOIS DEPARTMENT OF TRANSPORTATION
PLAT OF HIGHWAYS
 FAP ROUTE 809 (IL 158)
 SECTION (133,134) RS-5, 135 RS-6
 MONROE AND ST. CLAIR COUNTY
 JOB NO. R-98-008-03
 STATION 510+00 TO STATION 525+00
 SCALE: 1" = 50'
 SHEET 53 OF 127

COMPLETION DATE OF FIELD WORK PERFORMED
 LAND SURVEY: OCTOBER 06, 2006
 RIGHT OF WAY STAKING: JUNE 02, 2009

ILLINOIS DEPARTMENT OF TRANSPORTATION
 DIVISION OF HIGHWAYS/DISTRICT 8
 1102 EASTPORT PLAZA DRIVE
 COLLINGSVILLE, ILLINOIS 62234-6198
 SHEET 1 IS A COVER SHEET