

BEARINGS SHOWN HEREON ARE BASED ON SURVEY CONTROL DATA AS PROVIDED BY THE ILLINOIS DEPARTMENT OF TRANSPORTATION.

FAP NO.	SECTION	COUNTY	TOTAL SHEETS	SHEET NO.
809	133,134 RS-5, 135 RS-6	MONROE / ST. CLAIR	162	170
STA.	520+00	TO STA.	536+00	

CONTRACT NO.: 76408 & 76A47
R-98-008-03

PARCEL NO.	OWNER	TOTAL HOLDING ACRES	FEE SIMPLE ACQUISITION				REMAINDER ACRES	EASEMENTS		PERMANENT TAX NUMBER	PROPERTY ACQUIRED BY DOC. NO.	
			GROSS ACRES	SO. FT.	PREVIOUSLY DEDICATED ACRES	SO. FT.		NET ACRES	SO. FT.			PE = PERMANENT TE = TEMPORARY
8308136	SEE SHEET 53											
8308137	State of Illinois, Department of Agriculture Book 2635, Page 2057 Title Report Number SC-5700, SC-5701, & SC-5702	95.1449	2.9078	126,664	2,2551	98,232	0.6527	28.432	92.2371		12-01-100-005	A02137600
8308138	Mathias Development Corporation Book 4280, Page 12 Title Report Number SC-5680	0.8604							0.8604	TE=0.0761 TE=3,316	12-02-400-016	A02127899
8308139	Carol A. Albert Self Declaration of Trust dated December 28, 2007 Doc. No. A02084949 Title Report Number SC-5353	87.3437	0.1536	6,692					87.1901		12-01-0-300-011(p)	A02154143

COORDINATES SHOWN HEREON ARE BASED ON SURVEY CONTROL DATA AS PROVIDED BY THE ILLINOIS DEPARTMENT OF TRANSPORTATION.

STATION	OFFSET	NORTH	EAST
521+89.26	50.49' LT	657921.1888	2328298.4290
PC 522+88.72	0	657927.9873	2328409.7633
522+89.12	49.49' RT	657885.5328	2328435.1946
522+89.19	50.51' LT	657971.7648	2328384.5583
524+40.90	39.60' RT	657972.5167	2328560.9182
524+56.48	49.61' RT	657972.1754	2328579.5076
528+35.89	49.89' RT	658178.8869	2328900.2336
528+42.63	39.90' RT	658190.9638	2328900.2365
528+71.36	49.92' RT	658198.9333	2328929.7475
PC 532+95.71	0	658488.1094	2329245.8989
533+01.67	50.23' RT	658451.6880	2329281.0058
533+01.68	49.77' LT	658531.3706	2329220.5849
535+00.00	54.76' LT	658655.1824	2329375.5918
535+38.06	50.24' RT	658594.5156	2329469.3659

#	R	L	C	CB
CURVE-57-1	R=8,634.40'	L=29.81'	C=29.81'	CB=S55°47'22"E
CURVE-57-2	R=8,634.40'	L=35.69'	C=35.69'	CB=N55°46'11"E
CURVE-57-3	R=8,644.40'	L=35.68'	C=35.68'	CB=S55°48'54"W

BK.2635/PG.2057
SE 1/4
SEC 2-1S-9W
SEE SHEET TH18 FOR TOTAL HOLDING

LOT 19B
BOOK OF PLATS
LANDS SOUTH 1 PG.60

BK.4280/PG.72
SE 1/4
SEC 2-1S-9W
SEE SHEET TH18 FOR TOTAL HOLDING

BK.3905/PG.400
SE 1/4
SEC 2-1S-9W
SEE SHEET TH18 FOR TOTAL HOLDING

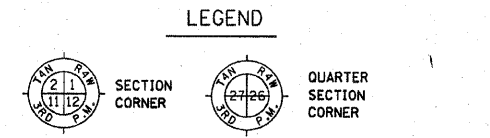
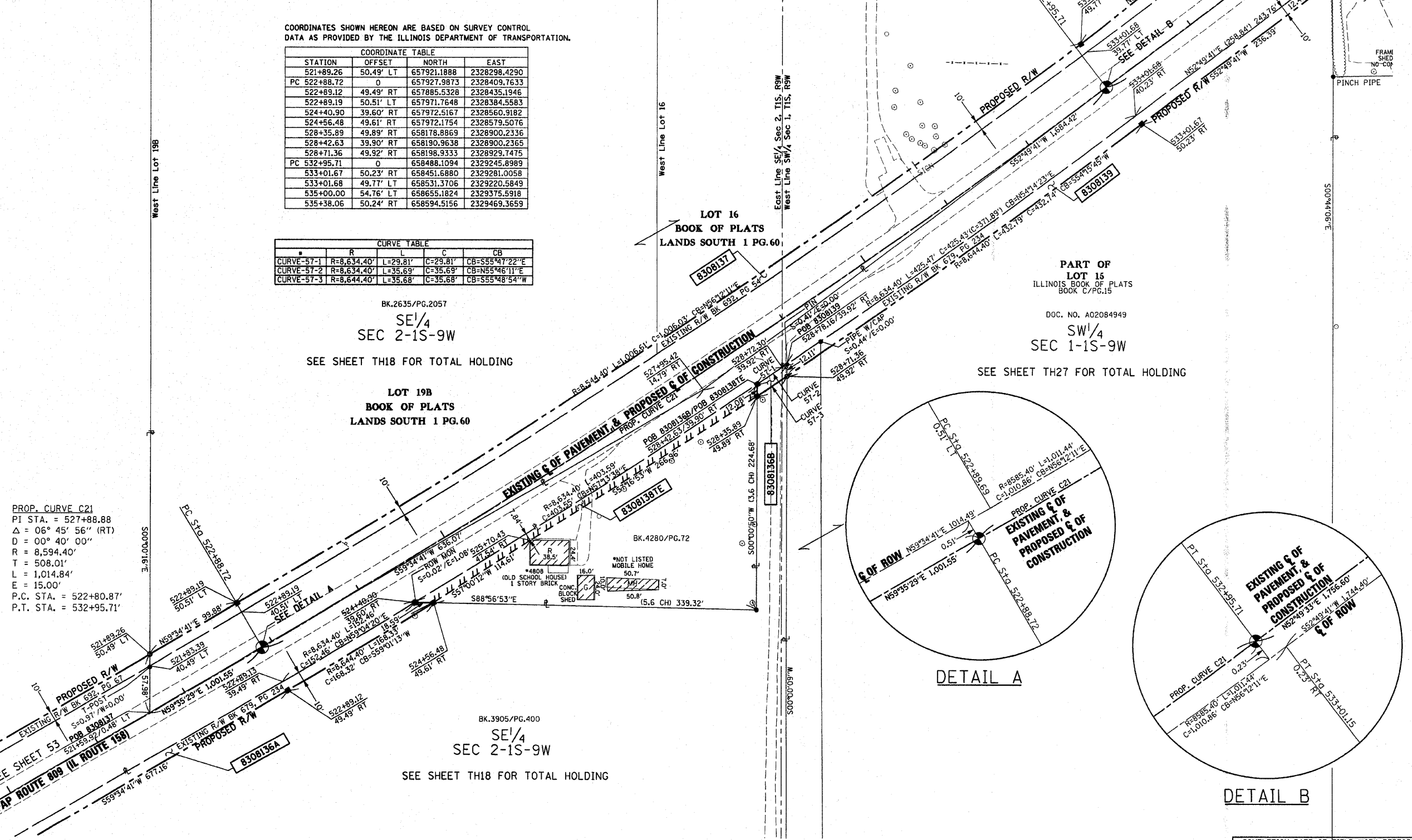

STATE OF MISSOURI)
) SS
CITY OF ST. LOUIS)

I, RONNIE D. LOWE, AN ILLINOIS PROFESSIONAL LAND SURVEYOR, CERTIFY THAT I HAVE SURVEYED THE PLAT OF HIGHWAY SHOWN HEREON AND THAT THIS PROFESSIONAL SERVICE CONFORMS TO THE CURRENT ILLINOIS MINIMUM STANDARDS FOR A BOUNDARY SURVEY FOR THE PROPOSED PARCEL(S) TO BE ACQUIRED BY THE STATE OF ILLINOIS, DEPARTMENT OF TRANSPORTATION, SHOWN HEREON.

DATED _____

RONNIE D. LOWE, PLS NO. 035-003363
LICENSE EXPIRATION DATE: 11/30/2010

DAVID MASON & ASSOCIATES
Engineering
Architecture
Surveying
800 South Vandeventer Avenue
St. Louis, MO 63110
(314) 534-1030
ILLINOIS LICENCE NO: 184-000485
Expiration Date: April 30, 2011

ILLINOIS DEPARTMENT OF TRANSPORTATION
PLAT OF HIGHWAYS
FAP ROUTE 809 (IL 158)
SECTION (133,134) RS-5, 135 RS-6
MONROE AND ST. CLAIR COUNTY
JOB NO. R-98-008-03
STATION 520+00 TO STATION 536+00
SCALE: 1" = 50'
SHEET 54 OF 127

COMPLETION DATE OF FIELD WORK PERFORMED
LAND SURVEY: OCTOBER 06, 2006
RIGHT OF WAY STAKING: JUNE 02, 2009

ILLINOIS DEPARTMENT OF TRANSPORTATION
DIVISION OF HIGHWAYS/DISTRICT 8
1102 EASTPORT PLAZA DRIVE
COLLINSVILLE, ILLINOIS 62234-6198
SHEET 1 IS A COVER SHEET

NO.	DATE	DESCRIPTION	BY

DATE
TIME
SPEC
REF
REF
REF