

COORDINATES SHOWN HEREON ARE BASED ON SURVEY CONTROL DATA AS PROVIDED BY THE ILLINOIS DEPARTMENT OF TRANSPORTATION.

STATION	OFFSET	NORTH	EAST
547+36.70	49.71' LT	659398.4234	2330364.0484
550+09.53	50.30' RT	659483.5907	2330610.1872
550+45.54	49.69' LT	659585.0288	2330610.1422
550+45.54	50.31' RT	659505.3461	2330670.5631
PC 550+52.31	0	659549.5202	2330645.5596
550+45.54	50.31' RT	659505.3461	2330670.5631
552+44.22	49.50' LT	659702.9423	2330772.5549
560+87.27	50.95' LT	660124.9394	2331511.5308

PROP. CURVE 22
 PI STA. = 557+28.94
 $\Delta = 16^\circ 31' 24''$ (RT)
 $D = 01^\circ 13' 46''$
 $R = 4,660.00'$
 $T = 676.63'$
 $L = 1,343.87'$
 $E = 48.87'$
 P.C. STA. = 550+52.31
 P.T. STA. = 563+96.18

BEARINGS SHOWN HEREON ARE BASED ON SURVEY CONTROL DATA AS PROVIDED BY THE ILLINOIS DEPARTMENT OF TRANSPORTATION.

FAP ROUTE	SECTION	COUNTY	TOTAL SHEETS	SHEET NO.
133,134 RS-5, 135 RS-6 <td>MONROE/ST. CLAIR</td> <td>762</td> <td>172</td> <td></td>	MONROE/ST. CLAIR	762	172	
STA. 546+00	TO STA. 561+00			
CONTRACT NO.: 76408 & 76447				
R-98-008-03				

LEGEND

- EXISTING CENTERLINE
- EXISTING RIGHT OF WAY LINE
- EXISTING EASEMENT LINE
- PROPOSED CENTERLINE
- PROPOSED RIGHT OF WAY LINE
- PROPOSED TEMPORARY EASEMENT LINE
- PROPOSED PERMANENT EASEMENT LINE
- SECTION LINE
- QUARTER SECTION LINE
- QUARTER QUARTER SECTION LINE
- PROPERTY (DEED) LINE
- APL
- APPARENT PROPERTY LINE
- MEASURED DIMENSION
- COMPUTED DIMENSION
- RECORDED DIMENSION
- FOUND IRON PIPE OR IRON ROD AT CORNER UNLESS OTHERWISE NOTED
- SET 3/8 INCH IRON ROD AT CORNER UNLESS OTHERWISE NOTED
- PERMANENT SURVEY MONUMENT, I.D.O.T. STD. 667101 (TO BE SET BY OTHERS)
- CUT CROSS FOUND OR SET
- FOUND RIGHT OF WAY MARKER
- PROPOSED CENTERLINE OF CONSTRUCTION BEARING AND DISTANCE
- SAME OWNERSHIP
- EXISTING BUILDING

STAKING OF PROPOSED RIGHT OF WAY. SET 3/8 INCH METAL ROD WITH DIVISION OF HIGHWAY SURVEY MARKER TO MONUMENT THE POSITION SHOWN, IDENTIFIED BY INSCRIPTION DATA AND SURVEYORS REGISTRATION NUMBER. (PROPOSED RIGHT OF WAY CORNERS SET IN CULTIVATED AREAS SHALL BE A MINIMUM OF 20 INCHES BELOW THE GROUND SURFACES).

ALL DETAILS SHOWN NOT TO SCALE UNLESS OTHERWISE NOTED

STATE OF MISSOURI)
) SS
 CITY OF ST. LOUIS)

I, RONNIE D. LOWE, AN ILLINOIS PROFESSIONAL LAND SURVEYOR, CERTIFY THAT I HAVE SURVEYED THE PLAT OF HIGHWAY SHOWN HEREON AND THAT THIS PROFESSIONAL SERVICE CONFORMS TO THE CURRENT ILLINOIS MINIMUM STANDARDS FOR A BOUNDARY SURVEY FOR THE PROPOSED PARCEL(S) TO BE ACQUIRED BY THE STATE OF ILLINOIS, DEPARTMENT OF TRANSPORTATION, SHOWN HEREON.

DATED _____
 RONNIE D. LOWE, PLS NO. 035-003363
 LICENSE EXPIRATION DATE: 11/30/2010

DAVID MASON & ASSOCIATES Engineering Architecture Surveying
 800 South Vandeventer Avenue
 St. Louis, MO 63110
 (314) 634-1030
 ILLINOIS LICENCE NO: 184-000485
 Expiration Date: April 30, 2011

ILLINOIS DEPARTMENT OF TRANSPORTATION
PLAT OF HIGHWAYS
 FAP ROUTE 809 (IL 158)
 SECTION (133,134) RS-5, 135 RS-6
 MONROE AND ST. CLAIR COUNTY
 JOB NO. R-98-008-03

STATION 546+00 TO STATION 561+00
 SCALE: 1" = 50'
 SHEET 56 OF 127

ILLINOIS DEPARTMENT OF TRANSPORTATION
 DIVISION OF HIGHWAYS/DISTRICT 8
 1102 EASTPORT PLAZA DRIVE
 COLLINGSVILLE, ILLINOIS 62234-6198
 SHEET 1 IS A COVER SHEET

NO.	DATE	DESCRIPTION	BY

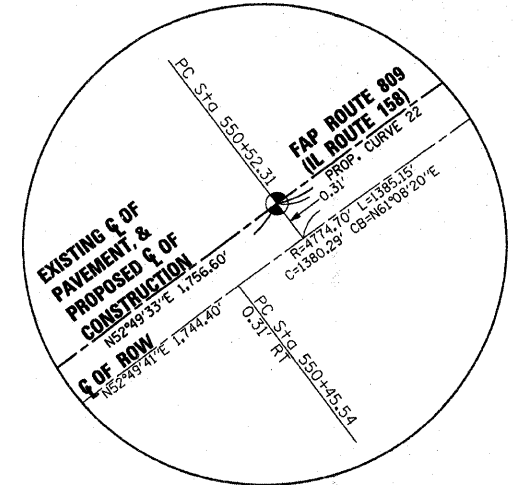
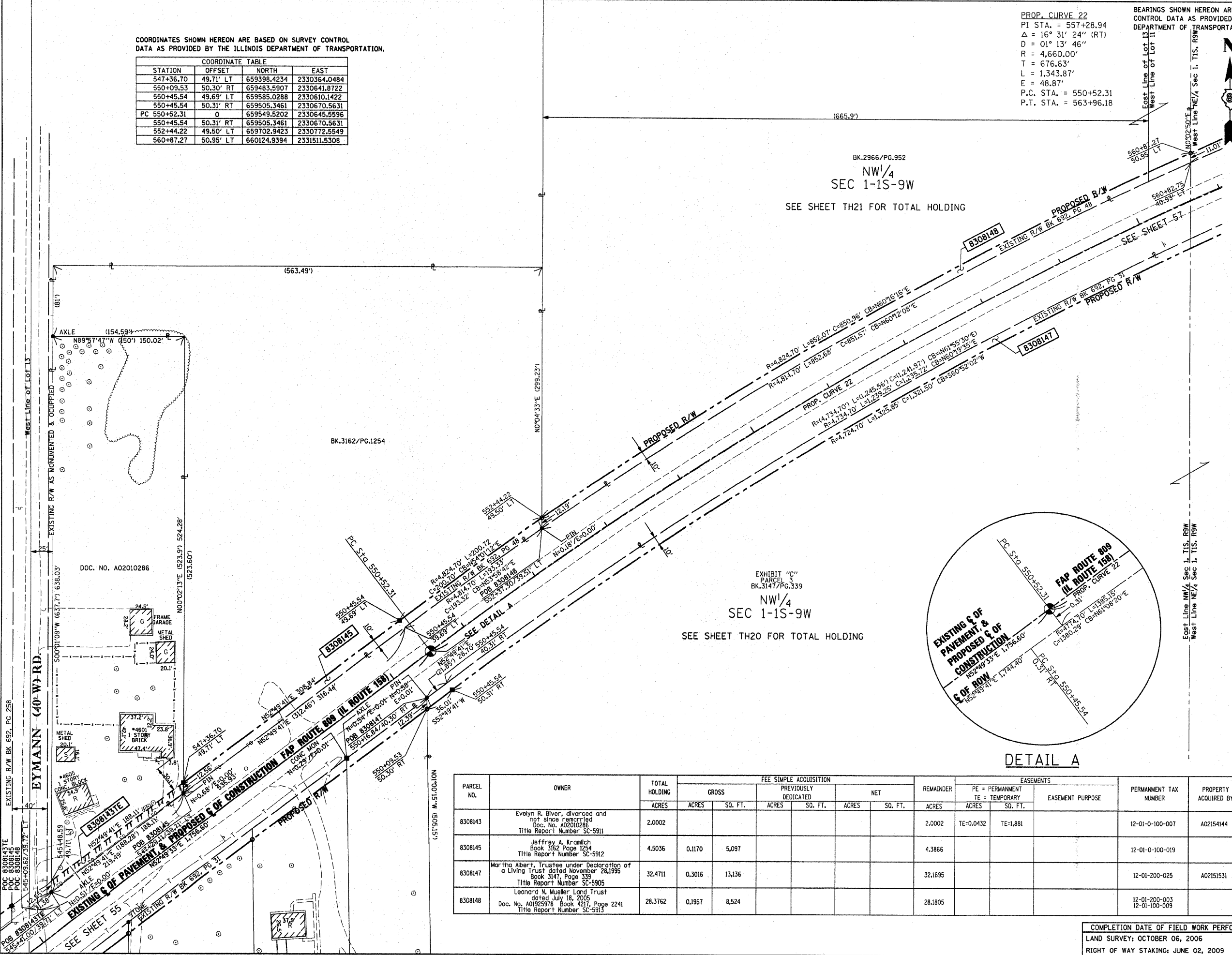

PARCEL NO.	OWNER	TOTAL HOLDING ACRES	FEE SIMPLE ACQUISITION				EASEMENTS				PERMANENT TAX NUMBER	PROPERTY ACQUIRED BY	
			GROSS		PREVIOUSLY DEDICATED		NET		REMAINDER				
			ACRES	SQ. FT.	ACRES	SQ. FT.	ACRES	SQ. FT.	ACRES	SQ. FT.			
8308143	Evelyn R. Silver, divorced and not since remarried Doc. No. A02010286 Title Report Number SC-5911	2.0002							2.0002	TE=0.0432	TE=1.881	12-01-0-100-007	A02154144
8308145	Jeffrey A. Kramlich Book 3162 Page 1254 Title Report Number SC-5912	4.5036	0.1170	5,097					4.3866			12-01-0-100-019	
8308147	Martha Albert, Trustee under Declaration of a Living Trust dated November 28, 1995 Book 3147 Page 339 Title Report Number SC-5905	32.4711	0.3016	13,136					32.1695			12-01-200-025	A02151531
8308148	Leonard N. Mueller Land Trust dated July 18, 2005 Doc. No. A01925978 Book 4217 Page 2241 Title Report Number SC-5913	28.3162	0.1957	8,524					28.1805			12-01-200-003 12-01-100-009	

COMPLETION DATE OF FIELD WORK PERFORMED
 LAND SURVEY: OCTOBER 06, 2006
 RIGHT OF WAY STAKING: JUNE 02, 2009