

PART OF LOT 14
 PLAT BK. "A" / PG. 204
 BK. 2759 / PG. 635
 NE 1/4
 SEC 31-1N-8W
 SEE SHEET TH24 FOR TOTAL HOLDING

South Line NE 1/4 Sec 31 T1N, R8W
 North Line SE 1/4 Sec 31 T1N, R6W

COORDINATES SHOWN HEREON ARE BASED ON SURVEY CONTROL DATA AS PROVIDED BY THE ILLINOIS DEPARTMENT OF TRANSPORTATION.

STATION	COORDINATE TABLE	NORTH	EAST
623+81.00	45.18' LT	663494.2269	233710.8255
629+00.00	44.86' RT	663769.2451	2337160.0810
630+10.36	49.87' RT	663838.3416	2337246.2749
630+51.60	45.13' LT	663936.9211	2337214.5342
637+45.23	49.92' RT	664323.4674	2337798.2634

NO.	DATE	DESCRIPTION	BY

N 0° 08' 59" E
 979.12'

SECTION	COUNTY	TOTAL SHEETS	SHEET NO.
133,134 RS-5, 135 RS-6	MONROE / ST. CLAIR	762	178

STATION 623+50 TO STA. 638+00
 CONTRACT NO.: 76408 & 76447
 R-98-008-03

LEGEND

- EXISTING CENTERLINE
- EXISTING RIGHT OF WAY LINE
- EXISTING EASEMENT LINE
- PROPOSED CENTERLINE
- PROPOSED RIGHT OF WAY LINE
- PROPOSED TEMPORARY EASEMENT LINE
- PROPOSED PERMANENT EASEMENT LINE
- SECTION LINE
- QUARTER SECTION LINE
- QUARTER QUARTER SECTION LINE
- PROPERTY (DEED) LINE
- APPARENT PROPERTY LINE
- MEASURED DIMENSION
- COMPUTED DIMENSION
- RECORDED DIMENSION
- FOUND IRON PIPE OR IRON ROD AT CORNER UNLESS OTHERWISE NOTED
- SET 1/2 INCH IRON ROD AT CORNER UNLESS OTHERWISE NOTED
- PERMANENT SURVEY MONUMENT, I.D.O.T. STD. 667101 (TO BE SET BY OTHERS)
- CUT CROSS FOUND OR SET
- FOUND RIGHT OF WAY MARKER
- PROPOSED RIGHT OF CONSTRUCTION BEARING AND DISTANCE
- SAME OWNERSHIP
- EXISTING BUILDING

STAKING OF PROPOSED RIGHT OF WAY. SET 1/2 INCH METAL ROD WITH DIVISION OF HIGHWAY SURVEY MARKER TO MONUMENT THE POSITION SHOWN, IDENTIFIED BY INSCRIPTION DATA AND SURVEYORS REGISTRATION NUMBER. (PROPOSED RIGHT OF WAY CORNERS SET IN CULTIVATED AREAS SHALL BE A MINIMUM OF 20 INCHES BELOW THE GROUND SURFACES).

ALL DETAILS SHOWN NOT TO SCALE UNLESS OTHERWISE NOTED

STATE OF MISSOURI)
) SS
 CITY OF ST. LOUIS)

I, RONNIE D. LOWE, AN ILLINOIS PROFESSIONAL LAND SURVEYOR, CERTIFY THAT I HAVE SURVEYED THE PLAT OF HIGHWAY SHOWN HEREON AND THAT THIS PROFESSIONAL SERVICE CONFORMS TO THE CURRENT ILLINOIS MINIMUM STANDARDS FOR A BOUNDARY SURVEY FOR THE PROPOSED PARCEL(S) TO BE ACQUIRED BY THE STATE OF ILLINOIS, DEPARTMENT OF TRANSPORTATION, SHOWN HEREON.

DATED _____
 RONNIE D. LOWE, PLS NO. 035-003363
 LICENSE EXPIRATION DATE: 11/30/2010

DAVID MASON & ASSOCIATES
 Engineering Architecture Surveying
 800 South Vandeventer Avenue
 St. Louis, MO 63110
 (814) 634-1030
 ILLINOIS LICENCE NO: 184-000486
 Expiration Date: April 30, 2011

PARCEL NO.	OWNER	TOTAL HOLDING	FEE SIMPLE ACQUISITION				REMAINDER	EASEMENTS		PERMANENT TAX NUMBER	PROPERTY ACQUIRED BY DOC. NO.	
			GROSS ACRES	PREVIOUSLY USED & DEDICATED ACRES	NET ACRES	SO. FT.		PE = PERMANENT ACRES	TE = TEMPORARY SO. FT.			EASEMENT PURPOSE
8308207	SEE SHEET 61											
8308209	Thomas J. Rehkemper & Rita M. Rehkemper, his wife, as Trustees of the "Thomas J. & Rita M. Rehkemper Trust of August 17, 1979" Book 2412 Page 1293 Title Report Number SC-5922	7.2065	0.0770	3,355			7.1295			08-31-0-400-019	A02158064	
8308210	Joseph S. Dissett, divorced and not since remarried Book 3756 Page 1342 Title Report Number SC-5923 & 5924	0.8585					0.8585	TE-1-0.0080 TE-2-0.0080	TE-1-350 TE-2-350	TE-1-ENTRANCE CONSTR. TE-2-ENTRANCE CONSTR.	08-31-0-400-017 08-31-0-400-018	
8308212	Marsden Lee Eisloeffe, a never married person Book 2759 Page 630 & 635, Book 3181 Page 1587, Book 2418 Page 1840 Title Report Number SC-5951-5954	71.9589	1.8191	79,239	1,462	49,930	70.1398	TE-1-0.0103 TE-2-0.0632 TE-3-0.0329	TE-1-450 TE-2-2,753 TE-3-1,432	TE-1-ENTRANCE CONSTR. TE-2-GRADING TE-3-GRADING	08-31-0-200-002 08-31-0-200-003 08-31-0-200-006 08-31-0-400-016	A02160171

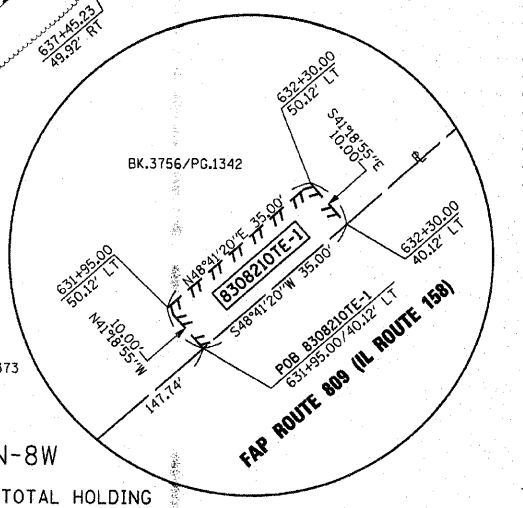
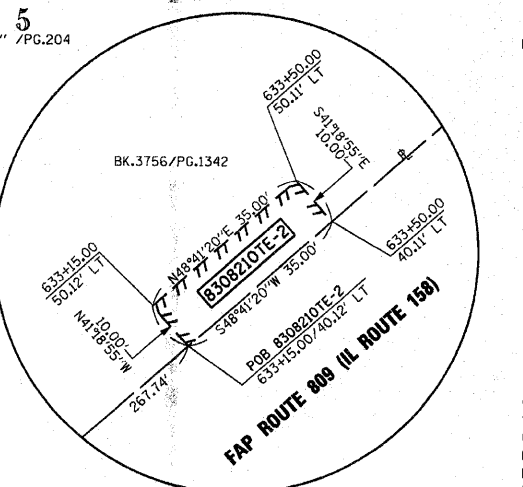
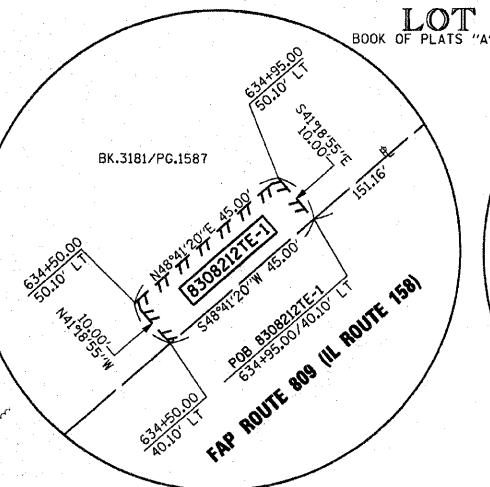

DATE-TIME
 DOW-SPEC
 COR-REF
 REF
 REF

COMPLETION DATE OF FIELD WORK PERFORMED
 LAND SURVEY: OCTOBER 06, 2006
 RIGHT OF WAY STAKING: JUNE 02, 2009

ILLINOIS DEPARTMENT OF TRANSPORTATION
PLAT OF HIGHWAYS
 FAP ROUTE 809 (IL 158)
 SECTION (133,134) RS-5, 135 RS-6
 MONROE AND ST. CLAIR COUNTY
 JOB NO. R-98-008-03
 STATION 623+50 TO STATION 638+00
 SCALE: 1" = 50'
 SHEET 62 OF 127
 ILLINOIS DEPARTMENT OF TRANSPORTATION
 DIVISION OF HIGHWAYS/DISTRICT 8
 1102 EASTPORT PLAZA DRIVE
 COLLINGSVILLE, ILLINOIS 62234-6198
 SHEET 1 IS A COVER SHEET