

COORDINATES SHOWN HEREON ARE BASED ON SURVEY CONTROL DATA AS PROVIDED BY THE ILLINOIS DEPARTMENT OF TRANSPORTATION.

STATION	OFFSET	NORTH	EAST
637+45.23	49.92' RT	664323.4674	2337798.2634
639+00.00	49.93' RT	664425.6388	2337914.5166
640+00.00	44.94' RT	664495.4091	2337986.3290
643+21.63	673.60' RT	664310.7591	2338576.8591
643+39.49	40.04' LT	664783.3652	2338185.2140
PC 644+09.14	0	664799.2760	2338263.9570
645+00.00	49.57' RT	664828.5328	2338365.3657
646+00.00	48.05' RT	664909.8654	2338431.9742
648+05.06	92.75' RT	665075.7517	2338583.0232

BEARINGS SHOWN HEREON ARE BASED ON SURVEY CONTROL DATA AS PROVIDED BY THE ILLINOIS DEPARTMENT OF TRANSPORTATION.

APR SHEET	SECTION	COUNTY	TOTAL SHEETS	SHEET NO.
609	133,134 RS-5, 135 RS-6	MONROE/ST. CLAIR	762	179
STA.	637+00	TO STA.	650+00	
CONTRACT NO.:	76408 & 76447			
R-98-008-03				

PROP. CURVE C24
 PI STA. = 648+36.66
 $\Delta = 48^\circ 41' 06''$ (LT)
 $D = 06^\circ 03' 47''$
 $R = 945.00'$
 $T = 427.53'$
 $L = 802.98'$
 $E = 92.21'$
 P.C. STA. = 644+09.14
 P.T. STA. = 652+12.11

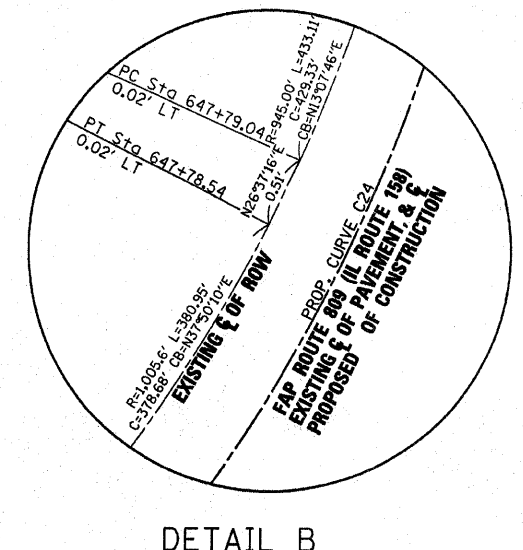
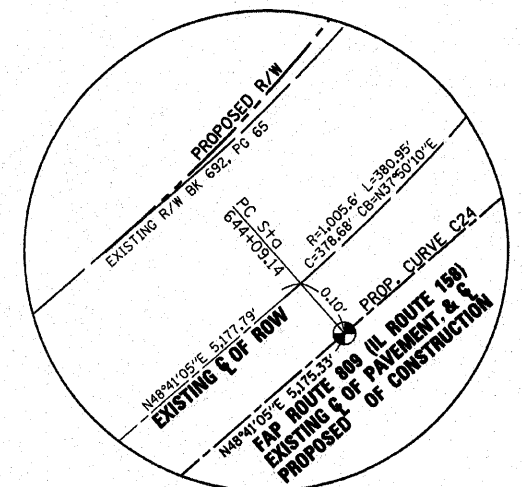
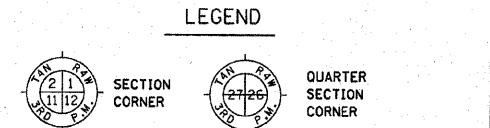
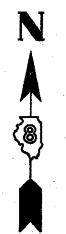

NO.	DATE	DESCRIPTION	BY

DETAIL A

PART OF LOT 14
 PLAT BK."A"/PG. 204
 BK.2759/PG.630 & 635
 NE 1/4
 SEC 31-1N-8W
 SEE SHEET TH24 FOR TOTAL HOLDING

PART OF LOT 14
 PLAT BK."A"/PG. 204
 BK.2759/PG.630 & 635
 NE 1/4
 SEC 31-1N-8W

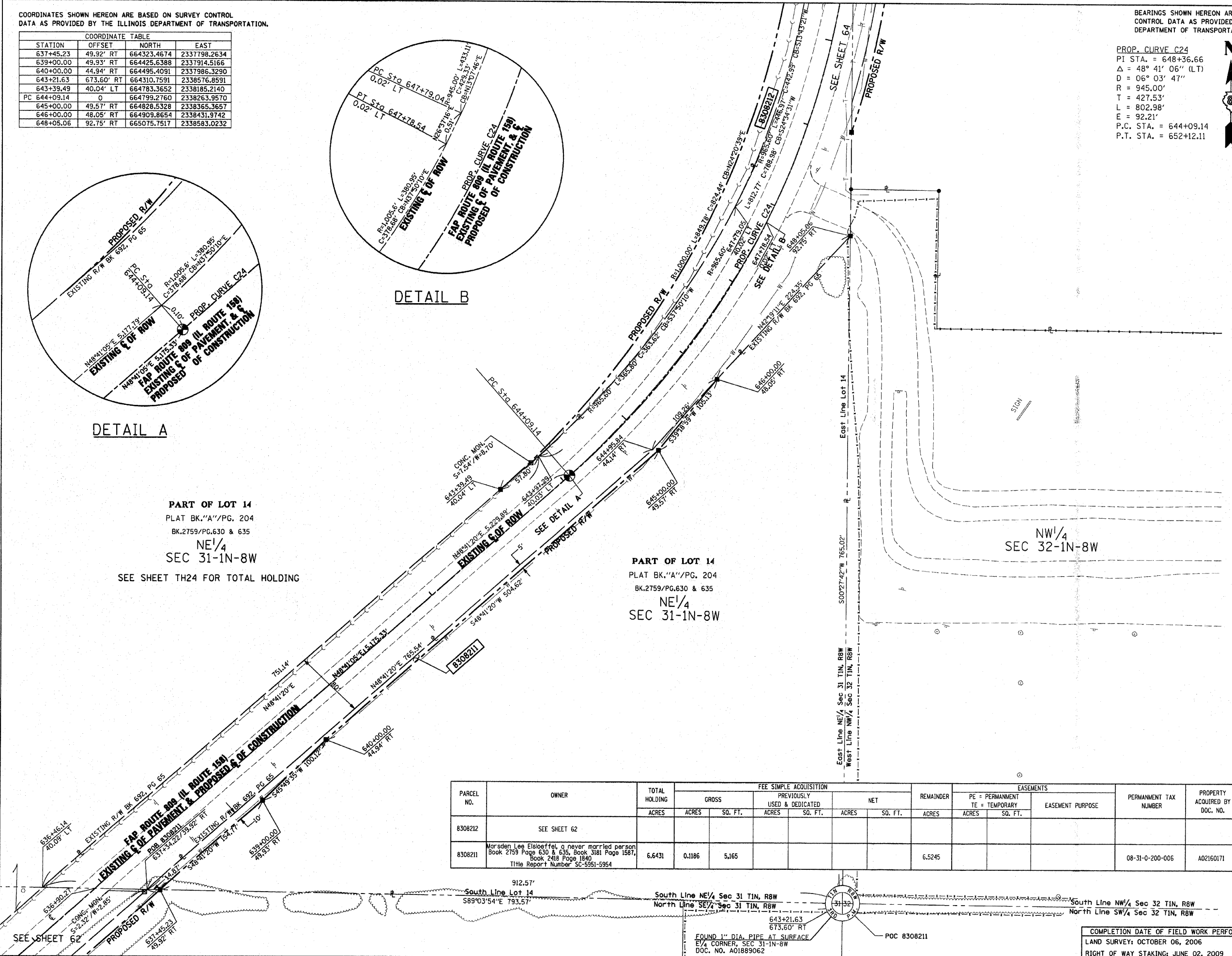

STATE OF MISSOURI)
) SS
 CITY OF ST. LOUIS)

I, RONNIE D. LOWE, AN ILLINOIS PROFESSIONAL LAND SURVEYOR, CERTIFY THAT I HAVE SURVEYED THE PLAT OF HIGHWAY SHOWN HEREON AND THAT THIS PROFESSIONAL SERVICE CONFORMS TO THE CURRENT ILLINOIS MINIMUM STANDARDS FOR A BOUNDARY SURVEY FOR THE PROPOSED PARCEL(S) TO BE ACQUIRED BY THE STATE OF ILLINOIS, DEPARTMENT OF TRANSPORTATION, SHOWN HEREON.

DATED _____
 RONNIE D. LOWE, PLS NO. 035-003363
 LICENSE EXPIRATION DATE: 11/30/2010

DAVID MASON & ASSOCIATES Engineering Architecture Surveying
 600 South Vandeventer Avenue
 St. Louis, MO 63110
 (314) 534-1030
 ILLINOIS LICENCE NO: 184-000485
 Expiration Date: April 30, 2011

PARCEL NO.	OWNER	TOTAL HOLDING ACRES	FEE SIMPLE ACQUISITION			REMAINDER			EASEMENTS		PERMANENT TAX NUMBER	PROPERTY ACQUIRED BY DOC. NO.
			GROSS ACRES	PREVIOUSLY USED & DEDICATED ACRES	NET ACRES	PE = PERMANENT ACRES	TE = TEMPORARY ACRES	EASEMENT PURPOSE				
8308212	SEE SHEET 62											
8308211	Morsden Lee Elsieff, a never married person Book 2759 Page 630 & 635, Book 3181 Page 1567, Book 2418 Page 1840 Title Report Number SC-5951-5954	6.6431	0.1186	5.165			6.5245				08-31-0-200-006	A02160171

ILLINOIS DEPARTMENT OF TRANSPORTATION
PLAT OF HIGHWAYS
 FAP ROUTE 809 (IL 158)
 SECTION (133,134) RS-5, 135 RS-6
 MONROE AND ST. CLAIR COUNTY
 JOB NO. R-98-008-03
 STATION 637+00 TO STATION 650+00
 SCALE: 1" = 50'
 SHEET 63 OF 127

ILLINOIS DEPARTMENT OF TRANSPORTATION
 DIVISION OF HIGHWAYS/DISTRICT 8
 1102 EASTPORT PLAZA DRIVE
 COLLINSVILLE, ILLINOIS 62234-6198
 SHEET 1 IS A COVER SHEET

DATE
 DATE-TIME
 JOB-SPEC
 JOB-REF
 REF
 REF