

AP NO.	SECTION	COUNTY	TOTAL SHEETS	SHEET NO.
809	133,134 RS-5, 135 RS-6	MONROE/ST. CLAIR	762	181
STA.	656+00	TO STA.	675+00	
CONTRACT NO.	76408 & 76A47			
R-98-008-03				

LEGEND

- EXISTING CENTERLINE
- EXISTING RIGHT OF WAY LINE
- EXISTING EASEMENT LINE
- PROPOSED CENTERLINE
- PROPOSED RIGHT OF WAY LINE
- PROPOSED TEMPORARY EASEMENT LINE
- PROPOSED PERMANENT EASEMENT LINE
- SECTION LINE
- QUARTER SECTION LINE
- PROPERTY (DEED) LINE
- APPARENT PROPERTY LINE
- MEASURED DIMENSION
- COMPUTED DIMENSION
- RECORDED DIMENSION
- FOUND IRON PIPE OR IRON ROD AT CORNER UNLESS OTHERWISE NOTED
- SET 3/8 INCH IRON ROD AT CORNER UNLESS OTHERWISE NOTED
- PERMANENT SURVEY MONUMENT, I.D.O.T. STD. 667101 (TO BE SET BY OTHERS)
- CUT CROSS FOUND OR SET
- FOUND RIGHT OF WAY MARKER
- PROPOSED CENTERLINE BEARING AND DISTANCE
- SAME OWNERSHIP
- EXISTING BUILDING

STAKING OF PROPOSED RIGHT OF WAY. SET 3/8 INCH METAL ROD WITH DIVISION OF HIGHWAY SURVEY MARKER TO MONUMENT THE POSITION SHOWN, IDENTIFIED BY INSCRIPTION DATA AND SURVEYORS REGISTRATION NUMBER. (PROPOSED RIGHT OF WAY CORNERS SET IN CULTIVATED AREAS SHALL BE A MINIMUM OF 20 INCHES BELOW THE GROUND SURFACES).

ALL DETAILS SHOWN NOT TO SCALE UNLESS OTHERWISE NOTED

STATE OF MISSOURI)
) SS
 CITY OF ST. LOUIS)

I, RONNIE D. LOWE, AN ILLINOIS PROFESSIONAL LAND SURVEYOR, CERTIFY THAT I HAVE SURVEYED THE PLAT OF HIGHWAY SHOWN HEREON AND THAT THIS PROFESSIONAL SERVICE CONFORMS TO THE CURRENT ILLINOIS MINIMUM STANDARDS FOR A BOUNDARY SURVEY FOR THE PROPOSED PARCEL(S) TO BE ACQUIRED BY THE STATE OF ILLINOIS, DEPARTMENT OF TRANSPORTATION, SHOWN HEREON.

DATED _____
 RONNIE D. LOWE, PLS NO. 035-003363
 LICENSE EXPIRATION DATE: 11/30/2010

DAVID MASON & ASSOCIATES Engineering Architecture Surveying
 800 South Vandeventer Avenue
 St. Louis, MO 63110
 (314) 534-1030
 ILLINOIS LICENSE NO: 184-000485
 Expiration Date: April 30, 2011

ILLINOIS DEPARTMENT OF TRANSPORTATION
PLAT OF HIGHWAYS
 FAP ROUTE 809 (IL 158)
 SECTION (133,134) RS-5, 135 RS-6
 MONROE AND ST. CLAIR COUNTY
 JOB NO. R-98-008-03
 STATION 656+00 TO STATION 675+00
 SCALE: 1" = 50'
 SHEET 65 OF 127
 ILLINOIS DEPARTMENT OF TRANSPORTATION
 DIVISION OF HIGHWAYS/DISTRICT 8
 1102 EASTPORT PLAZA DRIVE
 COLLINGSVILLE, ILLINOIS 62234-6198
 SHEET 1 IS A COVER SHEET

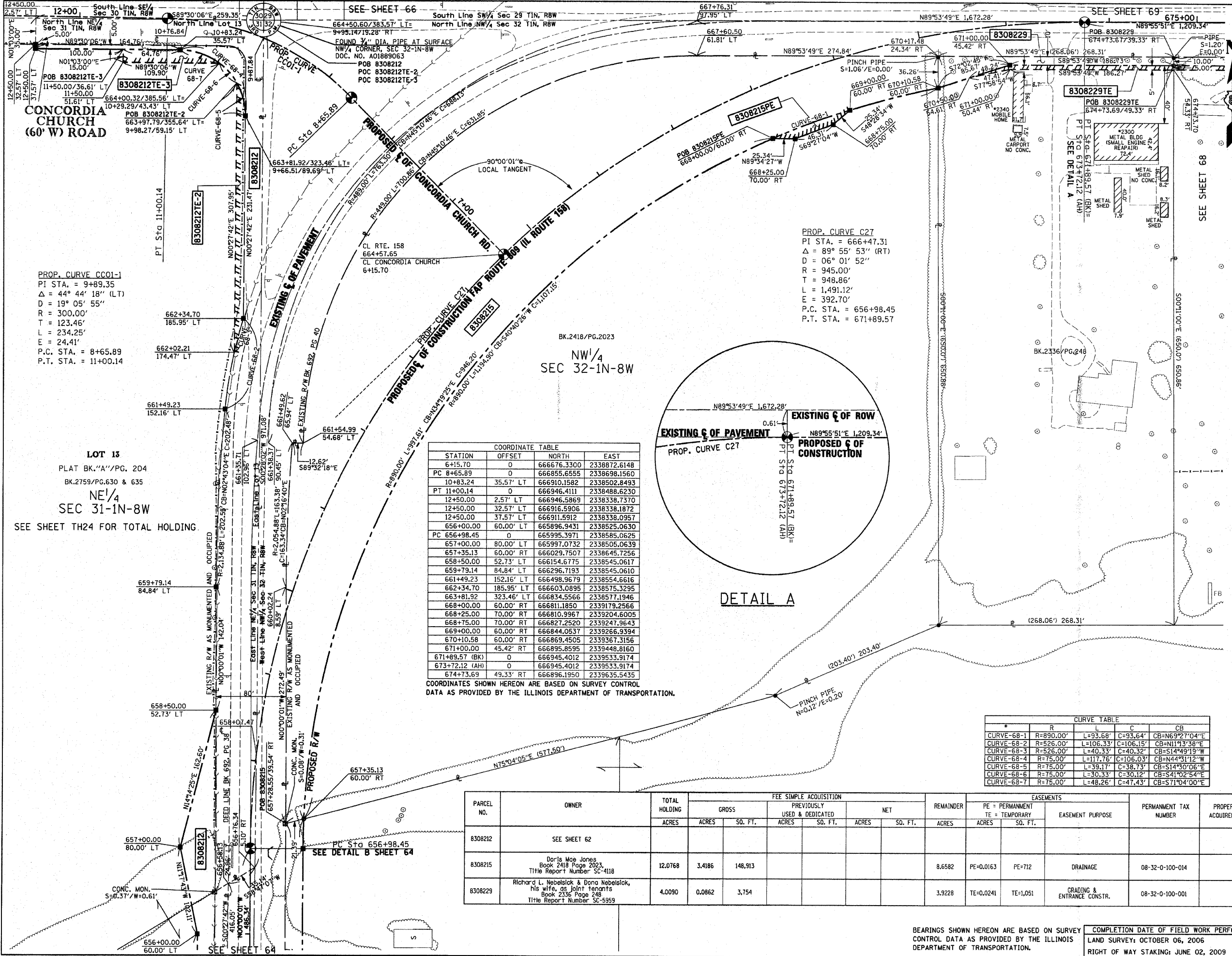

PROP. CURVE C27
 PI STA. = 666+47.31
 Δ = 89° 55' 53" (RT)
 D = 06° 01' 52"
 R = 945.00'
 T = 948.86'
 L = 1,491.12'
 E = 392.70'
 P.C. STA. = 656+98.45
 P.T. STA. = 671+89.57

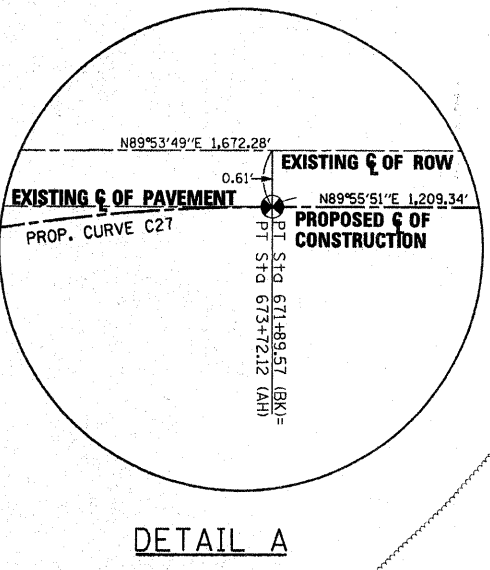

STATION	OFFSET	NORTH	EAST
6+15.70	0	66676.3300	2338872.6148
PC 8+65.89	0	66685.6555	2338698.1560
10+83.24	35.57' LT	666910.1582	2338502.8493
PT 11+00.14	0	666946.4111	2338488.6230
12+50.00	2.57' LT	666946.5869	2338338.7370
12+50.00	32.57' LT	666916.5906	2338338.1872
12+50.00	37.57' LT	666911.5912	2338338.0957
656+00.00	60.00' LT	665896.9431	2338525.0630
PC 656+98.45	0	665995.3971	2338585.0625
657+00.00	80.00' LT	665997.0732	2338505.0639
657+35.13	60.00' RT	666029.7507	2338645.7256
658+50.00	52.73' LT	666154.6775	2338545.0617
659+79.14	84.84' LT	666296.7193	2338545.0610
661+49.23	152.16' LT	666498.9679	2338554.6616
662+34.70	185.95' LT	666603.0895	2338575.3295
663+81.92	323.46' LT	666834.5566	2338577.1946
668+00.00	60.00' RT	666811.1850	2339179.2566
668+25.00	70.00' RT	666810.9967	2339204.6005
668+75.00	70.00' RT	666827.2520	2339247.9643
669+00.00	60.00' RT	666844.0537	2339266.9394
670+10.58	60.00' RT	666869.4505	2339367.3156
671+00.00	45.42' RT	666895.8595	2339448.8160
671+89.57 (BK)	0	666945.4012	2339533.9174
673+72.12 (AH)	0	666945.4012	2339533.9174
674+73.69	49.33' RT	666896.1950	2339635.5435

Curve	R	L	C	CB
CURVE-68-1	R=890.00'	L=93.68'	C=93.64'	CB=N69°27'04"E
CURVE-68-2	R=526.00'	L=106.33'	C=106.15'	CB=N11°13'38"W
CURVE-68-3	R=526.00'	L=40.33'	C=40.32'	CB=S14°49'19"W
CURVE-68-4	R=75.00'	L=117.76'	C=106.03'	CB=N44°31'12"W
CURVE-68-5	R=75.00'	L=39.17'	C=38.73'	CB=S14°30'06"E
CURVE-68-6	R=75.00'	L=30.33'	C=30.12'	CB=S41°02'54"E
CURVE-68-7	R=75.00'	L=48.26'	C=47.43'	CB=S71°04'00"E

PARCEL NO.	OWNER	TOTAL HOLDING ACRES	FEE SIMPLE ACQUISITION			REMAINDER ACRES	EASEMENTS		PERMANENT TAX NUMBER	PROPERTY ACQUIRED BY
			GROSS ACRES	PREVIOUSLY USED & DEDICATED ACRES	NET ACRES		PE = PERMANENT TE = TEMPORARY	EASEMENT PURPOSE		
8308212	SEE SHEET 62									
8308215	Doris Mae Jones Book 2418 Page 2023 Title Report Number SC-4118	12.0768	3.4186	148,913		8,6582	PE=0.0163	PE=712	DRAINAGE	08-32-0-100-014
8308229	Richard L. Nebelsick & Dona Nebelsick, his wife, as joint tenants Book 2336 Page 248 Title Report Number SC-5959	4.0090	0.0862	3,754		3,9228	TE=0.0241	TE=1,051	GRADING & ENTRANCE CONSTR.	08-32-0-100-001

BEARINGS SHOWN HEREON ARE BASED ON SURVEY CONTROL DATA AS PROVIDED BY THE ILLINOIS DEPARTMENT OF TRANSPORTATION.
 COMPLETION DATE OF FIELD WORK PERFORMED
 LAND SURVEY: OCTOBER 06, 2006
 RIGHT OF WAY STAKING: JUNE 02, 2009

NO.	DATE	DESCRIPTION	BY

DATE-TIME
 DATE-SPEC
 REF
 REF
 REF