

LEGEND

- SECTION CORNER
- QUARTER SECTION CORNER
- EXISTING CENTERLINE
- EXISTING RIGHT OF WAY LINE
- EXISTING EASEMENT LINE
- PROPOSED CENTERLINE
- PROPOSED RIGHT OF WAY LINE
- PROPOSED TEMPORARY EASEMENT LINE
- PROPOSED PERMANENT EASEMENT LINE
- SECTION LINE
- QUARTER SECTION LINE
- QUARTER QUARTER SECTION LINE
- PROPERTY (DEED) LINE
- APPARENT PROPERTY LINE
- MEASURED DIMENSION
- COMPUTED DIMENSION
- RECORDED DIMENSION
- FOUND IRON PIPE OR IRON ROD AT CORNER UNLESS OTHERWISE NOTED
- SET 1/2 INCH IRON ROD AT CORNER UNLESS OTHERWISE NOTED
- PERMANENT SURVEY MONUMENT, I.D.O.T. STD. 667101 (TO BE SET BY OTHERS)
- CUT CROSS FOUND OR SET
- FOUND RIGHT OF WAY MARKER
- PROPOSED CENTERLINE OF CONSTRUCTION BEARING AND DISTANCE
- SAME OWNERSHIP
- EXISTING BUILDING

ALL DETAILS SHOWN NOT TO SCALE UNLESS OTHERWISE NOTED

STATE OF MISSOURI)
) SS
 CITY OF ST. LOUIS)

I, RONNIE D. LOWE, AN ILLINOIS PROFESSIONAL LAND SURVEYOR, CERTIFY THAT I HAVE SURVEYED THE PLAT OF HIGHWAY SHOWN HEREON AND THAT THIS PROFESSIONAL SERVICE CONFORMS TO THE CURRENT ILLINOIS MINIMUM STANDARDS FOR A BOUNDARY SURVEY FOR THE PROPOSED PARCEL(S) TO BE ACQUIRED BY THE STATE OF ILLINOIS, DEPARTMENT OF TRANSPORTATION, SHOWN HEREON.

DATED _____
 RONNIE D. LOWE, PLS NO. 035-003363
 LICENSE EXPIRATION DATE: 11/30/2010

DAVID MASON & ASSOCIATES Engineering Architecture Surveying
 800 South Vandeventer Avenue
 St. Louis, MO 63110
 (314) 634-1030
 ILLINOIS LICENCE NO: 184-000486
 Expiration Date: April 30, 2011

ILLINOIS DEPARTMENT OF TRANSPORTATION
PLAT OF HIGHWAYS
 FAP ROUTE 809 (IL 158)
 SECTION (133,134) RS-5, 135 RS-6
 MONROE AND ST. CLAIR COUNTY
 JOB NO. R-98-008-03
 STATION 664+00 TO STATION 668+00

NOT TO SCALE SHEET 67 OF 127
 ILLINOIS DEPARTMENT OF TRANSPORTATION
 DIVISION OF HIGHWAYS/DISTRICT 8
 1102 EASTPORT PLAZA DRIVE
 COLLINGSVILLE, ILLINOIS 62234-6198
 SHEET 1 IS A COVER SHEET

COORDINATES SHOWN HEREON ARE BASED ON SURVEY CONTROL DATA AS PROVIDED BY THE ILLINOIS DEPARTMENT OF TRANSPORTATION.

STATION	OFFSET	NORTH	EAST
10+04.47	47.44' RT	666974.3310	2338598.0743
10+06.57	54.52' RT	666981.8328	2338598.0730
9+95.14	19.28' RT	666944.3313	2338598.0798
10+50.95	41.49' RT	666982.2942	2338545.0237
11+15.00	28.73' RT	666975.4091	2338474.2879
11+15.00	36.23' RT	666982.9082	2338474.4253
667+06.65	172.82' LT	666975.0311	2338987.6862
668+20.00	141.96' LT	667005.2683	2339119.6848

SEE SHEET TH22 FOR TOTAL HOLDING

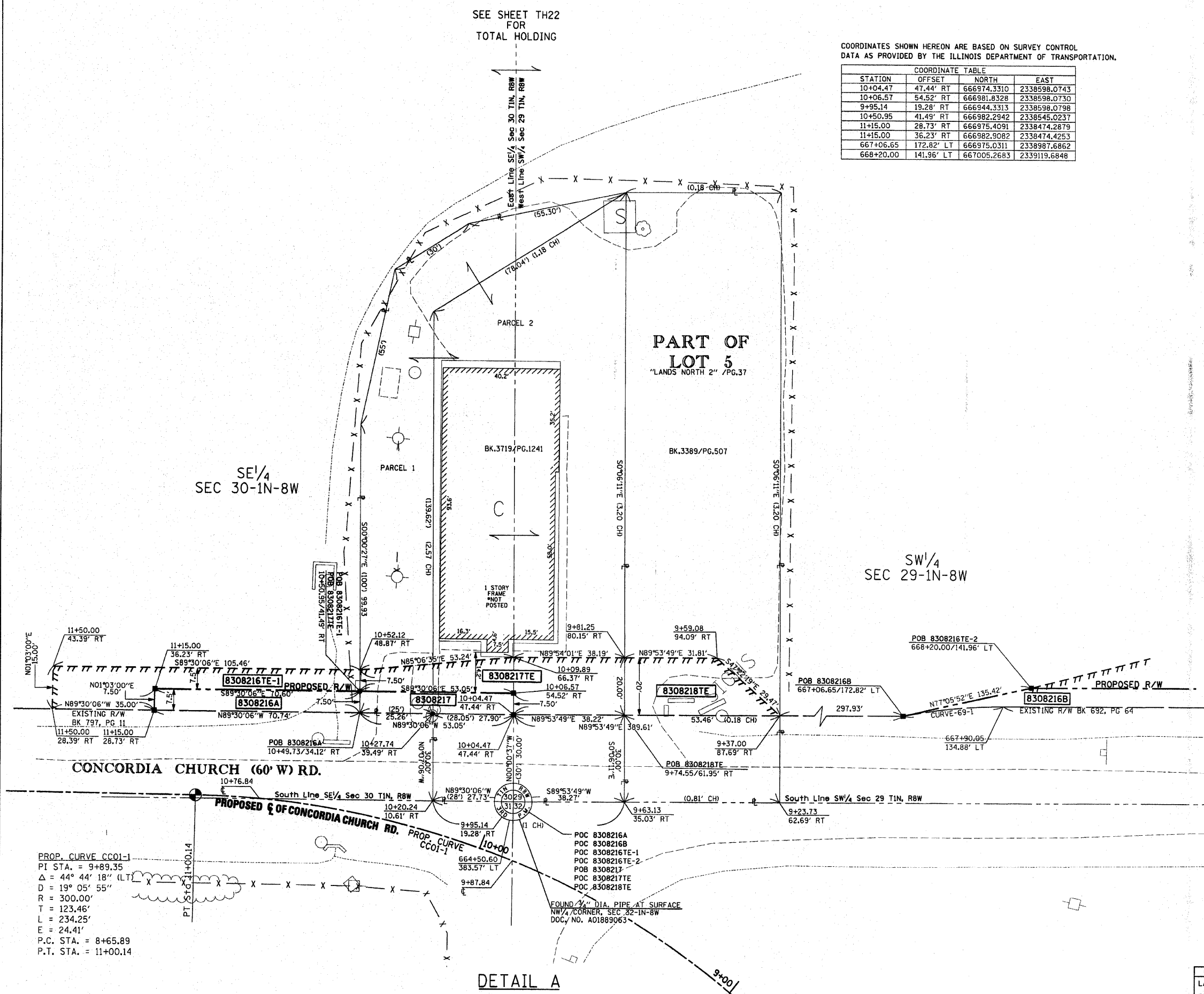

DETAIL A

PROP. CURVE CC01-1
 PI STA. = 9+89.35
 Δ = 44° 44' 18" (LT)
 D = 19° 05' 55"
 R = 300.00'
 T = 123.46'
 L = 234.25'
 E = 24.41'
 P.C. STA. = 8+65.89
 P.T. STA. = 11+00.14

NO.	DATE	DESCRIPTION	BY

DATE: 10/06/06
 TIME: 10:00 AM
 DRAWN: RDL
 CHECKED: RDL
 REF: REF
 APPR: REF