

SECTION	COUNTY	TOTAL SHEETS	SHEET NO.
133,134 RS-5, 135 RS-6	MONROE/ST. CLAIR	762	180
CONTRACT NO.: 76408 & 76447		R-98-008-03	

EXISTING & OF PAVEMENT, & PROPOSED & OF CONSTRUCTION

FAP ROUTE 809 (IL ROUTE 158)

EXISTING & OF ROW

LEGEND

- EXISTING CENTERLINE
- EXISTING RIGHT OF WAY LINE
- EXISTING EASEMENT LINE
- PROPOSED CENTERLINE
- PROPOSED RIGHT OF WAY LINE
- PROPOSED TEMPORARY EASEMENT LINE
- PROPOSED PERMANENT EASEMENT LINE
- SECTION LINE
- QUARTER SECTION LINE
- QUARTER QUARTER SECTION LINE
- PROPERTY (DEED) LINE
- APPEARANT PROPERTY LINE
- MEASURED DIMENSION
- COMPUTED DIMENSION
- RECORDED DIMENSION
- FOUND IRON PIPE OR IRON ROD
- SET 3/8" INCH IRON ROD
- PERMANENT SURVEY MONUMENT, I.D.O.T. STD. 2135 (TO BE SET BY OTHERS)
- CUT CROSS FOUND OR SET
- FOUND RIGHT OF WAY MARKER
- PROPOSED & OF CONSTRUCTION BEARING AND DISTANCE
- SAME OWNERSHIP
- EXISTING BUILDING

ALL DETAILS SHOWN NOT TO SCALE UNLESS OTHERWISE NOTED

STATE OF MISSOURI)
) SS
CITY OF ST. LOUIS)

I, RONNIE D. LOWE AN ILLINOIS PROFESSIONAL LAND SURVEYOR, CERTIFY THAT THIS PROFESSIONAL SERVICE CONFORMS TO THE CURRENT ILLINOIS MINIMUM STANDARDS FOR A BOUNDARY SURVEY FOR THE PROPOSED PARCEL(S) TO BE ACQUIRED BY THE STATE OF ILLINOIS, DEPARTMENT OF TRANSPORTATION, SHOWN HEREON.

DATED _____

RONNIE D. LOWE, PLS NO. 035-003363
LICENSE EXPIRATION DATE: 11/30/2010



Engineering Architecture Surveying
800 South Vandeventer Avenue
St. Louis, MO 63110
(314) 534-1030
ILLINOIS LICENCE NO: 184-000485
Expiration Date: April 30, 2011

COORDINATES SHOWN HEREON ARE BASED ON SURVEY CONTROL DATA AS PROVIDED BY THE ILLINOIS DEPARTMENT OF TRANSPORTATION.

STATION	OFFSET	NORTH	EAST
681+05.35	48.96' RT	666897.3299	2340267.2031
682+74.75	48.86' RT	666897.6343	2340436.6018
683+59.97	48.80' RT	666897.7875	2340521.8279
685+40.07	48.70' RT	666898.1110	2340701.9227
685+98.84	48.88' RT	666898.2187	2340761.8245

NW/4 SEC 32-1N-8W
HERBERT'S ADDITION
PLAT BK.46/PG.1
JUNE 21, 1947

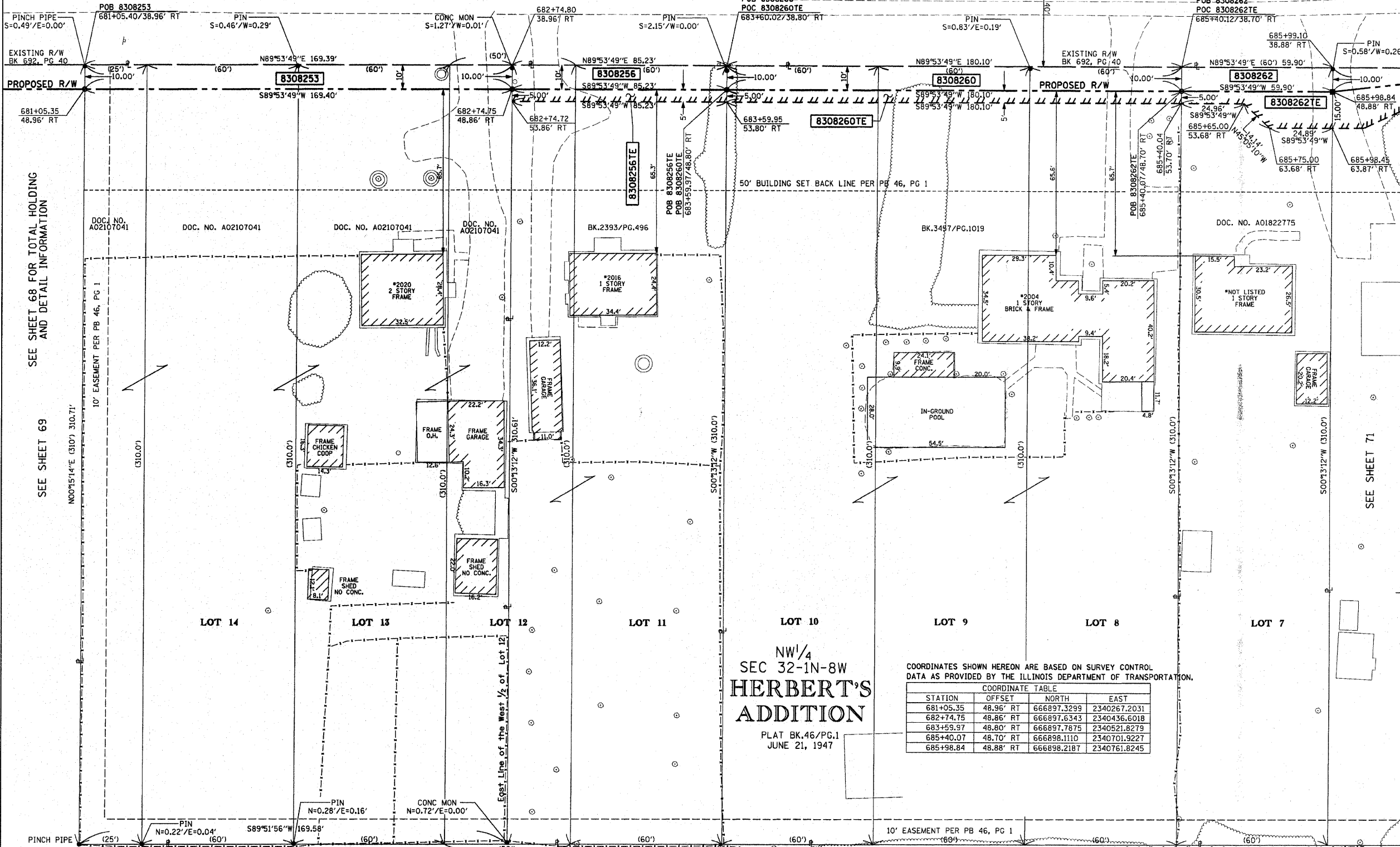

NO.	DATE	DESCRIPTION
3	MM/DD/YYYY	CHANGE XXXXX
2	MM/DD/YYYY	CHANGE XXXXX
1	MM/DD/YYYY	CHANGE XXXXX

SEE SHEET 68 FOR TOTAL HOLDING AND DETAIL INFORMATION
SEE SHEET 69

ILLINOIS DEPARTMENT OF TRANSPORTATION
PLAT OF HIGHWAYS
FAP ROUTE 809 (IL 158)
SECTION (133,134) RS-5, 135 RS-6
MONROE AND ST. CLAIR COUNTY
JOB NO. R-98-008-03

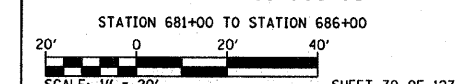

PARCEL NO.	OWNER	TOTAL HOLDING ACRES	FEE SIMPLE ACQUISITION			REMAINDER ACRES	EASEMENTS		EASEMENT PURPOSE	PERMANENT TAX NUMBER	PROPERTY ACQUIRED BY DOC. NO.
			GROSS ACRES	PREVIOUSLY USED & DEDICATED ACRES	NET ACRES		PE = PERMANENT ACRES	TE = TEMPORARY ACRES			
8308253	Dolores J. Kniepkamp as Trustee under Trust Agreement dated May 28, 2008 known as the Revocable Living Trust Doc. No. A02107041 Title Report Number SC-5964, SC-5965 SC-5966 & SC-5967	1.2087	0.0389	1,694		1.1698				08-32-0-100-008 08-32-0-101-001 08-32-0-101-002 08-32-0-101-003	A02149173
8308256	Ruth Theils, divorced and not since remarried Book 2393 Page 496 Title Report Number SC-5968 & SC-5969	0.6077	0.0196	852		0.5881	TE=0.0098	TE=426	GRADING	08-32-0-101-004 08-32-0-101-005	A02145091 A02145092
8308260	Joseph R. Altman & Kay E. Altman, husband & wife, as joint tenants Book 3547 Page 1019 Title Report Number SC-5970	1.2838	0.0413	1,801		1.2425	TE=0.0207	TE=900	GRADING	08-32-0-101-019	
8308262	Guy A. Welble & Mary Frances Welble, husband and wife, as joint tenants Doc. No. A01822775 Title Report Number SC-5971	0.4269	0.0138	599		0.4131	TE=0.0137	TE=599	GRADING & ENTRANCE CONSTRUCTION	08-32-0-101-009	A02151073 A02161074

COMPLETION DATE OF FIELD WORK PERFORMED
LAND SURVEY: OCTOBER 06, 2006
RIGHT OF WAY STAKING: JUNE 02, 2009

ILLINOIS DEPARTMENT OF TRANSPORTATION
DIVISION OF HIGHWAYS/DISTRICT 8
1102 EASTPORT PLAZA DRIVE
COLLINGSVILLE, ILLINOIS 62234-6198
SHEET 70 OF 127
SHEET 1 IS A COVER SHEET