

BEARINGS SHOWN HEREON ARE BASED ON SURVEY CONTROL DATA AS PROVIDED BY THE ILLINOIS DEPARTMENT OF TRANSPORTATION.

SECTION	COUNTY	TOTAL SHEETS	SHEET NO.
133,134 RS-5, 135 RS-6 <td>MONROE / ST. CLAIR</td> <td>162</td> <td>187</td>	MONROE / ST. CLAIR	162	187
STATION 685+50 TO STA. 689+00		CONTRACT NO. 76408 & 76447	
R-98-008-03			

LEGEND

- EXISTING CENTERLINE
- EXISTING RIGHT OF WAY LINE
- EXISTING EASEMENT LINE
- PROPOSED CENTERLINE
- PROPOSED RIGHT OF WAY LINE
- PROPOSED TEMPORARY EASEMENT LINE
- PROPOSED PERMANENT EASEMENT LINE
- SECTION LINE
- QUARTER SECTION LINE
- QUARTER QUARTER SECTION LINE
- PROPERTY (DEED) LINE
- APPARENT PROPERTY LINE
- 121.45 MEASURED DIMENSION
- 123.45 (COMP) COMPUTED DIMENSION
- 123.45 (123.45) RECORDED DIMENSION
- FOUND IRON PIPE OR IRON ROD
- SET 1/2 INCH IRON ROD
- PERMANENT SURVEY MONUMENT, I.D.O.T. STD. 2135
- (TO BE SET BY OTHERS)
- CUT CROSS FOUND OR SET
- FOUND RIGHT OF WAY MARKER
- PROPOSED RIGHT OF WAY CONSTRUCTION BEARING AND DISTANCE
- SAME OWNERSHIP
- EXISTING BUILDING
- STAKING OF PROPOSED RIGHT OF WAY. SET 5/8 INCH METAL ROD WITH DIVISION OF HIGHWAY SURVEY MARKER TO MONUMENT THE POSITION SHOWN, IDENTIFIED BY INSCRIPTION DATA AND SURVEYORS REGISTRATION NUMBER. (PROPOSED RIGHT OF WAY CORNERS SET IN CULTIVATED AREAS SHALL BE A MINIMUM OF 20 INCHES BELOW THE GROUND SURFACES).

ALL DETAILS SHOWN NOT TO SCALE UNLESS OTHERWISE NOTED

STATE OF MISSOURI)
CITY OF ST. LOUIS) SS

I, RONNIE D. LOWE AN ILLINOIS PROFESSIONAL LAND SURVEYOR, CERTIFY THAT THIS PROFESSIONAL SERVICE CONFORMS TO THE CURRENT ILLINOIS MINIMUM STANDARDS FOR A BOUNDARY SURVEY FOR THE PROPOSED PARCEL(S) TO BE ACQUIRED BY THE STATE OF ILLINOIS, DEPARTMENT OF TRANSPORTATION, SHOWN HEREON.

DATED _____
RONNIE D. LOWE, PLS NO. 035-003363
LICENSE EXPIRATION DATE: 11/30/2010

DAVID MASON & ASSOCIATES Engineering Architecture Surveying
800 South Vandeventer Avenue
St. Louis, MO 63110
(314) 534-1030
ILLINOIS LICENCE NO: 184-000485
Expiration Date: April 30, 2011

ILLINOIS DEPARTMENT OF TRANSPORTATION
PLAT OF HIGHWAYS
FAP ROUTE 809 (IL 158)
SECTION (133,134) RS-5, 135 RS-6
MONROE AND ST. CLAIR COUNTY
JOB NO. R-98-008-03
STATION 685+50 TO STATION 689+00
SCALE: 1" = 20'
SHEET 71 OF 127
ILLINOIS DEPARTMENT OF TRANSPORTATION
DIVISION OF HIGHWAYS/DISTRICT 8
1102 EASTPORT PLAZA DRIVE
COLLINGSVILLE, ILLINOIS 62234-6198
SHEET 1 IS A COVER SHEET

PROP. CURVE C28
PI STA. = 666+47.31
Δ = 46° 21' 40" (LT)
D = 07° 39' 36"
R = 748.00'
T = 320.29'
L = 605.25'
E = 65.69'
P.C. STA. = 685+81.46
P.T. STA. = 691+86.71

COORDINATE TABLE

STATION	OFFSET	NORTH	EAST
PC 685+81.46	0	666946.8590	2340743.2580
685+98.84	48.88' RT	666898.2187	2340761.8245
686+81.69	45.73' RT	666908.3759	2340849.3439
687+80.00	67.09' RT	666908.5996	2340957.1190

PARCEL NO.	OWNER	TOTAL HOLDING ACRES	FEE SIMPLE ACQUISITION			REMAINDER ACRES	EASEMENTS		PERMANENT TAX NUMBER	PROPERTY ACQUIRED BY
			GROSS ACRES	PREVIOUSLY USED & DEDICATED ACRES	NET ACRES		PERMANENT ACRES	TEMPORARY ACRES		
8308263	Neima Pruessing Book 1166 Page 220 Title Report Number SC-5972 & SC-5973	0.6234	0.0100	437		0.6133	TE=0.0197	TE=857	GRADING & ENTRANCE CONSTRUCTION	08-32-0-101-010 08-32-0-101-011
8308264	James E. Moeller & Linda L. Moeller, Trustees and Successor Trustees of the James and Linda Moeller Family Trust dated July 16, 2007 Doc. No. A02057836 Title Report Numbers SC-5390, SC-5391 & SC-6043	1.5098				1.5098	TE=0.0225	TE=978	GRADING & ENTRANCE CONSTRUCTION	08-32-0-101-012 08-32-0-101-013 08-32-0-101-014 08-32-0-101-015

CHANGE	NO.	DATE	DESCRIPTION	BY
XXX	1	MM/DD/YYYY	CHANGE XXXXXX	XXX
XXX	2	MM/DD/YYYY	CHANGE XXXXXX	XXX
XXX	3	MM/DD/YYYY	CHANGE XXXXXX	XXX

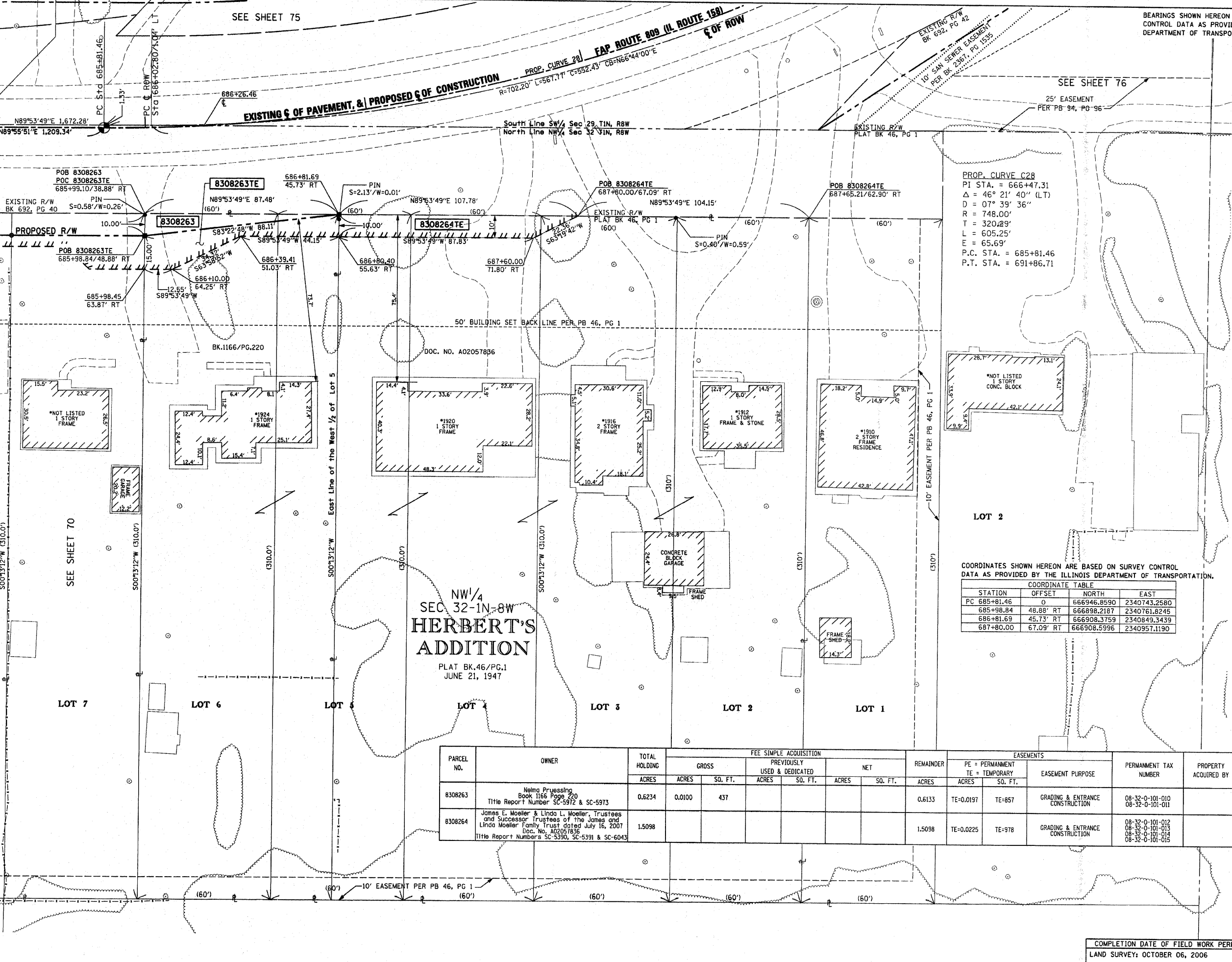

DATE: 10/06/09
DRAWN: JML
CHECKED: JML
DATE-TIME: 10/06/09 10:00 AM
REF: REF-1
REF-2