

COORDINATES SHOWN HEREON ARE BASED ON SURVEY CONTROL DATA AS PROVIDED BY THE ILLINOIS DEPARTMENT OF TRANSPORTATION.

STATION	OFFSET	NORTH	EAST
692+14.56	55.00' LT	667257.8378	2341283.1026
692+42.77	55.00' LT	667257.8378	2341283.1024
693+14.56	50.00' LT	667306.4042	2341336.2037
693+18.91	55.00' RT	667237.1872	2341415.2794
693+86.63	50.00' LT	667358.6172	2341385.8731
694+50.00	55.00' RT	667332.1634	2341505.6286
694+52.60	50.00' LT	667406.4162	2341431.3435
695+06.49	50.00' LT	667445.4628	2341468.4879

BEARINGS SHOWN HEREON ARE BASED ON SURVEY CONTROL DATA AS PROVIDED BY THE ILLINOIS DEPARTMENT OF TRANSPORTATION.

MAP NO.	SECTION	COUNTY	TOTAL SHEETS	SHEET NO.
809	133,134 RS-5, 135 RS-6	MONROE/ST. CLAIR	762	193
STA.	693+00	TO STA.	695+00	
CONTRACT NO.	76408 & 76447			
R-98-008-03				

LEGEND

- EXISTING CENTERLINE
- EXISTING RIGHT OF WAY LINE
- EXISTING EASEMENT LINE
- PROPOSED CENTERLINE
- PROPOSED RIGHT OF WAY LINE
- PROPOSED TEMPORARY EASEMENT LINE
- PROPOSED PERMANENT EASEMENT LINE
- SECTION LINE
- QUARTER SECTION LINE
- QUARTER QUARTER SECTION LINE
- PROPERTY (DEED) LINE
- APL
- MEASURED DIMENSION
- COMPUTED DIMENSION
- RECORDED DIMENSION
- FOUND IRON PIPE OR IRON ROD
- SET 5/8 INCH IRON ROD
- PERMANENT SURVEY MONUMENT, I.D.O.T. STD. 2135
- CUT CROSS FOUND OR SET (TO BE SET BY OTHERS)
- FOUND RIGHT OF WAY MARKER
- PROPOSED RIGHT OF WAY CONSTRUCTION BEARING AND DISTANCE
- SAME OWNERSHIP
- EXISTING BUILDING

STAKING OF PROPOSED RIGHT OF WAY. SET 5/8 INCH METAL ROD WITH DIVISION OF HIGHWAY SURVEY MARKER TO MONUMENT THE POSITION SHOWN, IDENTIFIED BY INSCRIPTION DATA AND SURVEYORS REGISTRATION NUMBER. (PROPOSED RIGHT OF WAY CORNERS SET IN CULTIVATED AREAS SHALL BE A MINIMUM OF 20 INCHES BELOW THE GROUND SURFACES).

ALL DETAILS SHOWN NOT TO SCALE UNLESS OTHERWISE NOTED

STATE OF MISSOURI)
CITY OF ST. LOUIS) SS

I, RONNIE D. LOWE AN ILLINOIS PROFESSIONAL LAND SURVEYOR, CERTIFY THAT THIS PROFESSIONAL SERVICE CONFORMS TO THE CURRENT ILLINOIS MINIMUM STANDARDS FOR A BOUNDARY SURVEY FOR THE PROPOSED PARCEL(S) TO BE ACQUIRED BY THE STATE OF ILLINOIS, DEPARTMENT OF TRANSPORTATION, SHOWN HEREON.

DATED _____
RONNIE D. LOWE, PLS NO. 035-003363
LICENSE EXPIRATION DATE: 11/30/2010

DAVID MASON & ASSOCIATES Engineering Architecture Surveying
800 South Vandeventer Avenue
St. Louis, MO 63110
(314) 534-1030
ILLINOIS LICENCE NO. 184-000486
Expiration Date: April 30, 2011

ILLINOIS DEPARTMENT OF TRANSPORTATION
PLAT OF HIGHWAYS
FAP ROUTE 809 (IL 158)
SECTION 133,134 RS-5, 135 RS-6
MONROE AND ST. CLAIR COUNTY
JOB NO. R-98-008-03
STATION 693+00 TO STATION 695+00
SCALE: 1" = 20'
SHEET 77 OF 127
ILLINOIS DEPARTMENT OF TRANSPORTATION
DIVISION OF HIGHWAYS/DISTRICT 9
1102 EASTPORT PLAZA DRIVE
COLLINGSVILLE, ILLINOIS 62234-6198
SHEET 1 IS A COVER SHEET

NO.	DATE	DESCRIPTION
3	MM/DD/YYYY	CHANGE XXXXX
2	MM/DD/YYYY	CHANGE XXXXX
1	MM/DD/YYYY	CHANGE XXXXX
		XXX
		XXX
		XXX

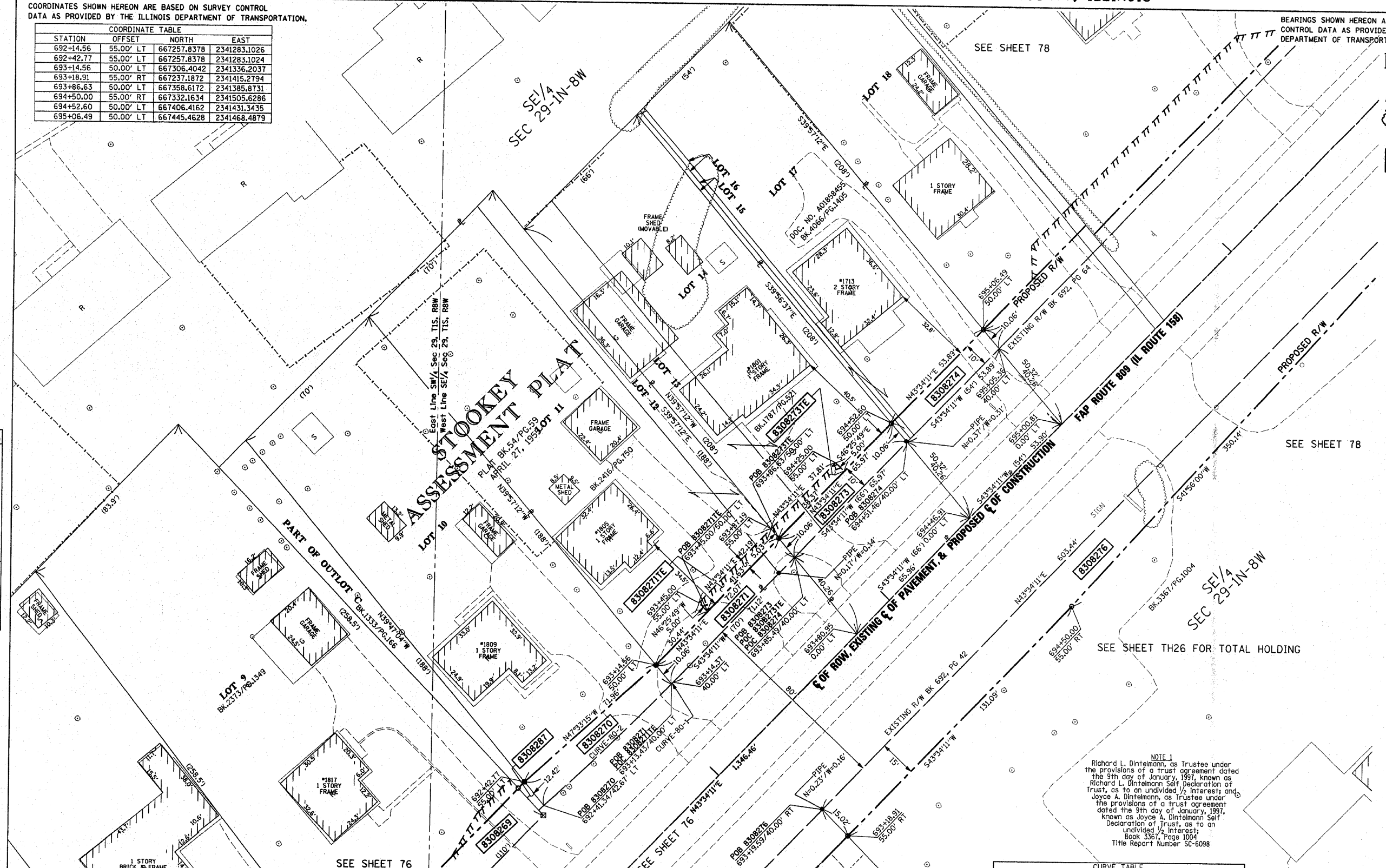

CURVE TABLE

Curve	R	L	C	CB
CURVE-80-1	R=(1002.1') R=1002.10'	L=0.95'	C=0.95'	CB=S43°35'49"W
CURVE-80-2	R=(1002.1') R=1002.10'	L=72.15'	C=72.14'	CB=S45°41'12"W

PARCEL NO.	OWNER	TOTAL HOLDING ACRES	FEE SIMPLE ACQUISITION				EASEMENTS		PERMANENT TAX NUMBER	PROPERTY ACQUIRED BY
			ACRES	SO. FT.	ACRES	SO. FT.	ACRES	SO. FT.		
8308270	Collective Development Corporation Doc. No. A01892720 & A01500966 Title Report Number SC-6056	0.3195	0.0193	840				0.3002	08-29-0-309-035(p1)	
8308271	Stephen J. Fath & Pauline L. Fath, his wife, as joint tenants Book 2416, Page 150 Title Report Number SC-6039	0.3199	0.0165	721				0.3034	TE=0.0048 TE=210 GRADING & ENTRANCE CONSTRUCTION 08-29-0-309-036	
8308273	Wendell A. Meyer & Elizabeth A. Meyer, his wife, as joint tenants Book 1781, Page 521 Title Report Number SC-6041	0.3224	0.0757	3,298	0.0606	2,639	0.0151	659	0.2467 TE=0.0044 TE=190 GRADING & ENTRANCE CONSTRUCTION 08-29-0-309-039	
8308274	Jeremy D. Stuart & Christine K. Stuart, husband & wife, as joint tenants, Doc. No. A01858455, Book 4066, Page 1405 Title Report Number SC-6042	0.2628	0.0619	2,695	0.0495	2,156	0.0124	539	0.2009 08-29-0-309-058	
8308276	(See Note 1 above right)	10.7666	0.1395	6,076				10.6271	08-29-0-406-036	

DATE**
CON SPEC
REF
REF
REF