

COORDINATES SHOWN HEREON ARE BASED ON SURVEY CONTROL DATA AS PROVIDED BY THE ILLINOIS DEPARTMENT OF TRANSPORTATION.

STATION	OFFSET	NORTH	EAST
699+23.03	40.00' RT	667685.2323	2341820.7943
700+09.37	40.00' LT	667802.9228	2341822.3357
700+59.66	40.00' LT	667839.3609	2341856.9986
705+31.51	40.00' RT	668181.2338	2342182.2167
705+31.51	40.00' RT	668126.0947	2342240.1795
PC 705+33.17	0	668154.8680	2342212.3430
710+61.87	39.85' LT	668550.5897	2342567.6645
711+41.60	39.83' LT	668583.3654	2342605.5304
712+06.23	39.81' LT	668644.8102	2342678.3517
712+06.20	40.19' RT	668583.2437	2342729.4357
712+45.74	40.07' RT	668608.3115	2342759.6474
PT 712+78.35	0	668659.9036	2342759.5579
713+45.96	38.93' RT	668672.1665	2342836.6055

BEARINGS SHOWN HEREON ARE BASED ON SURVEY CONTROL DATA AS PROVIDED BY THE ILLINOIS DEPARTMENT OF TRANSPORTATION.

FAP ROUTE	SECTION	COUNTY	TOTAL SHEETS	SHEET NO.
133,134 RS-5, 135 RS-6 <td>MONROE/ST. CLAIR</td> <td>ILLINOIS</td> <td>192</td> <td>196</td>	MONROE/ST. CLAIR	ILLINOIS	192	196
STA. 699+00	TO STA. 713+00			
CONTRACT NO.: 76408 & 76447		R-98-008-03		

LEGEND

- EXISTING CENTERLINE
- EXISTING RIGHT OF WAY LINE
- EXISTING EASEMENT LINE
- PROPOSED CENTERLINE
- PROPOSED RIGHT OF WAY LINE
- PROPOSED TEMPORARY EASEMENT LINE
- PROPOSED PERMANENT EASEMENT LINE
- SECTION LINE
- QUARTER SECTION LINE
- QUARTER QUARTER SECTION LINE
- PROPERTY (DEED) LINE
- APPARENT PROPERTY LINE
- MEASURED DIMENSION
- COMPUTED DIMENSION
- RECORDED DIMENSION
- FOUND IRON PIPE OR IRON ROD AT CORNER UNLESS OTHERWISE NOTED SET 3/8 INCH IRON ROD AT CORNER UNLESS OTHERWISE NOTED
- PERMANENT SURVEY MONUMENT, I.D.O.T. STD. 667101 (TO BE SET BY OTHERS)
- CUT CROSS FOUND OR SET
- FOUND RIGHT OF WAY MARKER
- N89°21'38"W 120.00' PROPOSED C OF CONSTRUCTION BEARING AND DISTANCE
- SAME OWNERSHIP
- EXISTING BUILDING
- STAKING OF PROPOSED RIGHT OF WAY, SET 3/8 INCH METAL ROD WITH DIVISION OF HIGHWAY SURVEY MARKER TO MONUMENT THE POSITION SHOWN, IDENTIFIED BY INSCRIPTION DATA AND SURVEYORS REGISTRATION NUMBER. (PROPOSED RIGHT OF WAY CORNERS SET IN CULTIVATED AREAS SHALL BE A MINIMUM OF 20 INCHES BELOW THE GROUND SURFACES).
- ALL DETAILS SHOWN NOT TO SCALE UNLESS OTHERWISE NOTED

STATE OF MISSOURI )  
 ) SS  
 CITY OF ST. LOUIS )

I, RONNIE D. LOWE, AN ILLINOIS PROFESSIONAL LAND SURVEYOR, CERTIFY THAT I HAVE SURVEYED THE PLAT OF HIGHWAY SHOWN HEREON AND THAT THIS PROFESSIONAL SERVICE CONFORMS TO THE CURRENT ILLINOIS MINIMUM STANDARDS FOR A BOUNDARY SURVEY FOR THE PROPOSED PARCEL(S) TO BE ACQUIRED BY THE STATE OF ILLINOIS, DEPARTMENT OF TRANSPORTATION, SHOWN HEREON.

DATED \_\_\_\_\_  
 RONNIE D. LOWE, PLS NO. 035-003363  
 LICENSE EXPIRATION DATE: 11/30/2010

**DAVID MASON & ASSOCIATES**  
 Engineering Architecture Surveying  
 800 South Vandeventer Avenue  
 St. Louis, MO 63110  
 (314) 634-1030  
 ILLINOIS LICENCE NO: 184-000486  
 Expiration Date: April 30, 2011

ILLINOIS DEPARTMENT OF TRANSPORTATION  
**PLAT OF HIGHWAYS**  
 FAP ROUTE 809 (IL 158)  
 SECTION (133,134) RS-5, 135 RS-6  
 MONROE AND ST. CLAIR COUNTY  
 JOB NO. R-98-008-03  
 STATION 699+00 TO STATION 713+00

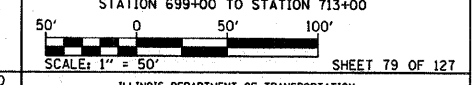

NOTE: ALL FOUND MONUMENTATION ON THIS SHEET SHOWN PERPENDICULAR TO EXISTING RIGHT-OF-WAY

COMPLETION DATE OF FIELD WORK PERFORMED  
 LAND SURVEY: OCTOBER 06, 2006  
 RIGHT OF WAY STAKING: JUNE 02, 2009

ILLINOIS DEPARTMENT OF TRANSPORTATION  
 DIVISION OF HIGHWAYS/DISTRICT 8  
 1102 EASTPORT PLAZA DRIVE  
 COLLINSVILLE, ILLINOIS 62234-6198  
 SHEET 1 IS A COVER SHEET

NO.	DATE	DESCRIPTION	BY

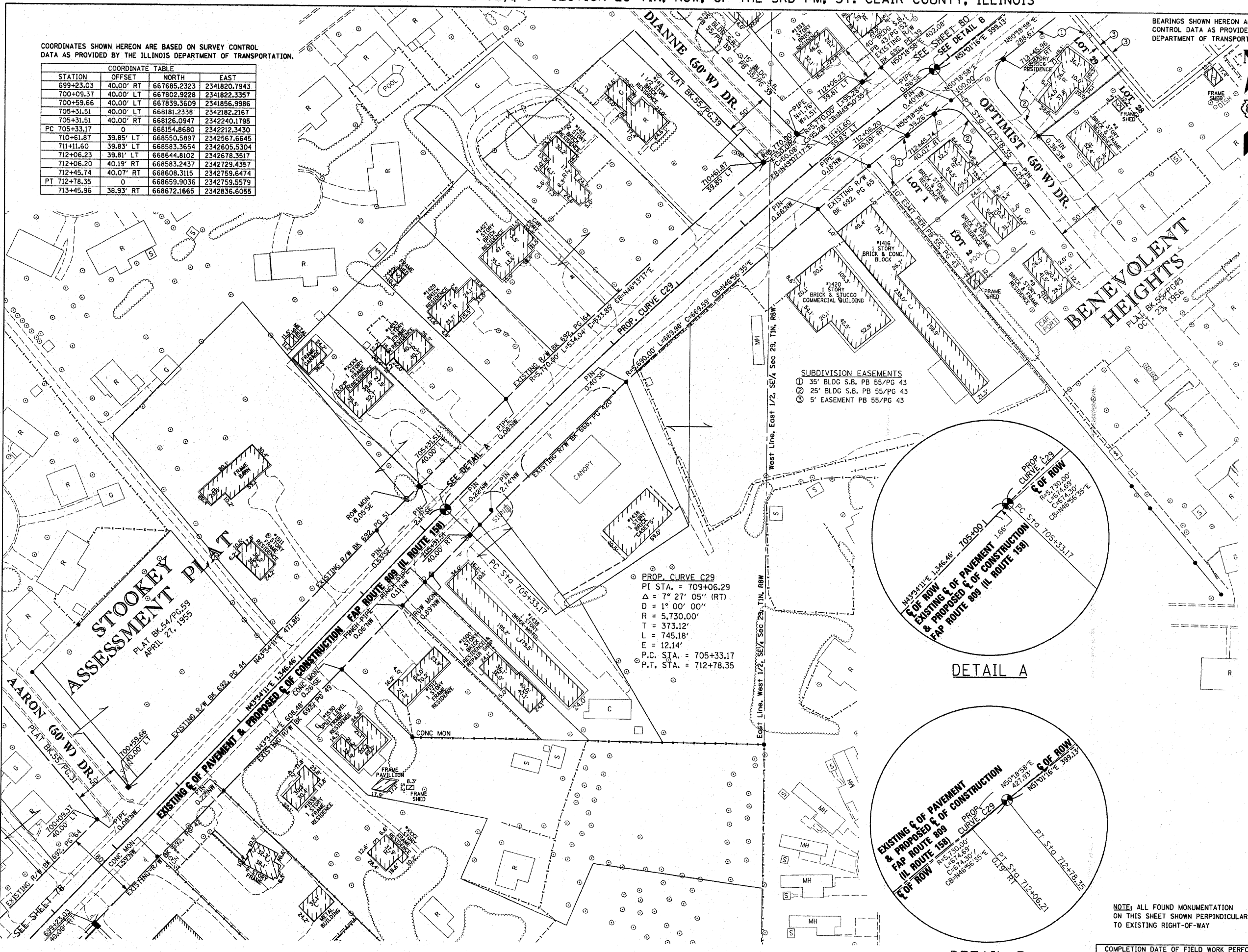

**SUBDIVISION EASEMENTS**  
 1 35' BLDG S.B. PB 55/PG 43  
 2 25' BLDG S.B. PB 55/PG 43  
 3 5' EASEMENT PB 55/PG 43

**PROP. CURVE C29**  
 PI STA. = 709+06.29  
 $\Delta = 7^\circ 27' 05''$  (RT)  
 D = 1° 00' 00"  
 R = 5,730.00'  
 T = 373.12'  
 L = 745.18'  
 E = 12.14'  
 P.C. STA. = 705+33.17  
 P.T. STA. = 712+78.35

