

SECTION	COUNTY	TOTAL SHEETS	SHEET NO.
133,134 RS-4, 135 RS-5	MONROE/ST. CLAIR	762	203
STA. 228+00 TO STA. 251+00		CONTRACT NO.: 76408 & 76447	
R-98-008-03			

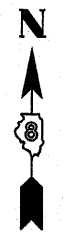

LEGEND

	SECTION CORNER		QUARTER SECTION CORNER
	EXISTING CENTERLINE		EXISTING RIGHT OF WAY LINE
	EXISTING EASEMENT LINE		PROPOSED CENTERLINE
	PROPOSED CENTERLINE		PROPOSED RIGHT OF WAY LINE
	PROPOSED TEMPORARY EASEMENT LINE		PROPOSED PERMANENT EASEMENT LINE
	SECTION LINE		QUARTER SECTION LINE
	QUARTER SECTION LINE		PROPERTY (DEED) LINE
	APL		APPARENT PROPERTY LINE
	MEASURED DIMENSION		COMPUTED DIMENSION
	RECORDED DIMENSION		FOUND IRON PIPE OR IRON ROD AT CORNER UNLESS OTHERWISE NOTED
	FOUND IRON PIPE OR IRON ROD AT CORNER UNLESS OTHERWISE NOTED		SET 3/8 INCH IRON ROD AT CORNER UNLESS OTHERWISE NOTED
	PERMANENT SURVEY MONUMENT, I.D.O.T. STD. 667101 (TO BE SET BY OTHERS)		CUT CROSS FOUND OR SET
	FOUND RIGHT OF WAY MARKER		N89°21'38" W 120.00' PROPOSED C/L OF CONSTRUCTION BEARING AND DISTANCE
	SAME OWNERSHIP		EXISTING BUILDING

STAKING OF PROPOSED RIGHT OF WAY. SET 3/8 INCH METAL ROD WITH DIVISION OF HIGHWAY SURVEY MARKER TO MONUMENT THE POSITION SHOWN, IDENTIFIED BY INSCRIPTION DATA AND SURVEYORS REGISTRATION NUMBER. (PROPOSED RIGHT OF WAY CORNERS SET IN CULTIVATED AREAS SHALL BE A MINIMUM OF 20 INCHES BELOW THE GROUND SURFACES).

ALL DETAILS SHOWN NOT TO SCALE UNLESS OTHERWISE NOTED

STATE OF MISSOURI)
) SS
 CITY OF ST. LOUIS)

I, RONNIE D. LOWE, AN ILLINOIS PROFESSIONAL LAND SURVEYOR, CERTIFY THAT I HAVE SURVEYED THE PLAT OF HIGHWAY SHOWN HEREON AND THAT THIS PROFESSIONAL SERVICE CONFORMS TO THE CURRENT ILLINOIS MINIMUM STANDARDS FOR A BOUNDARY SURVEY FOR THE PROPOSED PARCEL(S) TO BE ACQUIRED BY THE STATE OF ILLINOIS, DEPARTMENT OF TRANSPORTATION, SHOWN HEREON.

DATED _____
 RONNIE D. LOWE, PLS NO. 035-003363
 LICENSE EXPIRATION DATE: 11/30/2010

DAVID MASON & ASSOCIATES
 Engineering Architecture Surveying
 800 South Vandeventer Avenue
 St. Louis, MO 63110
 (314) 634-1030
 ILLINOIS LICENCE NO: 184-000485
 Expiration Date: April 30, 2011

ILLINOIS DEPARTMENT OF TRANSPORTATION
PLAT OF HIGHWAYS
 FAP ROUTE 809 (IL 158)
 SECTION (133,134) RS-4, 135 RS-5
 MONROE AND ST. CLAIR COUNTY
 JOB NO. R-98-008-03

TOTAL HOLDING (TH7)
 150' 0 150' 300'
 SCALE: 1" = 150' SHEET 87 OF 127

COMPLETION DATE OF FIELD WORK PERFORMED
 LAND SURVEY: OCTOBER 06, 2006
 RIGHT OF WAY STAKING: JUNE 02, 2009

NO.	DATE	DESCRIPTION	BY

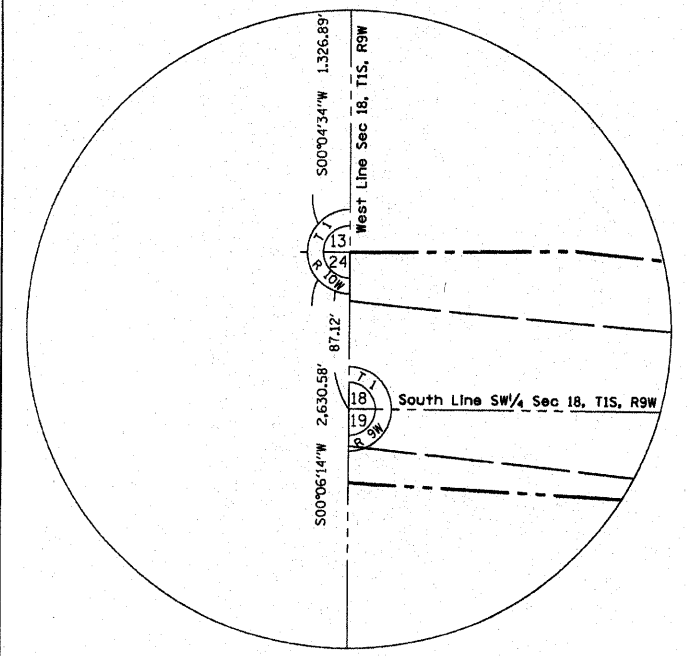

1"=50'
 DETAIL A

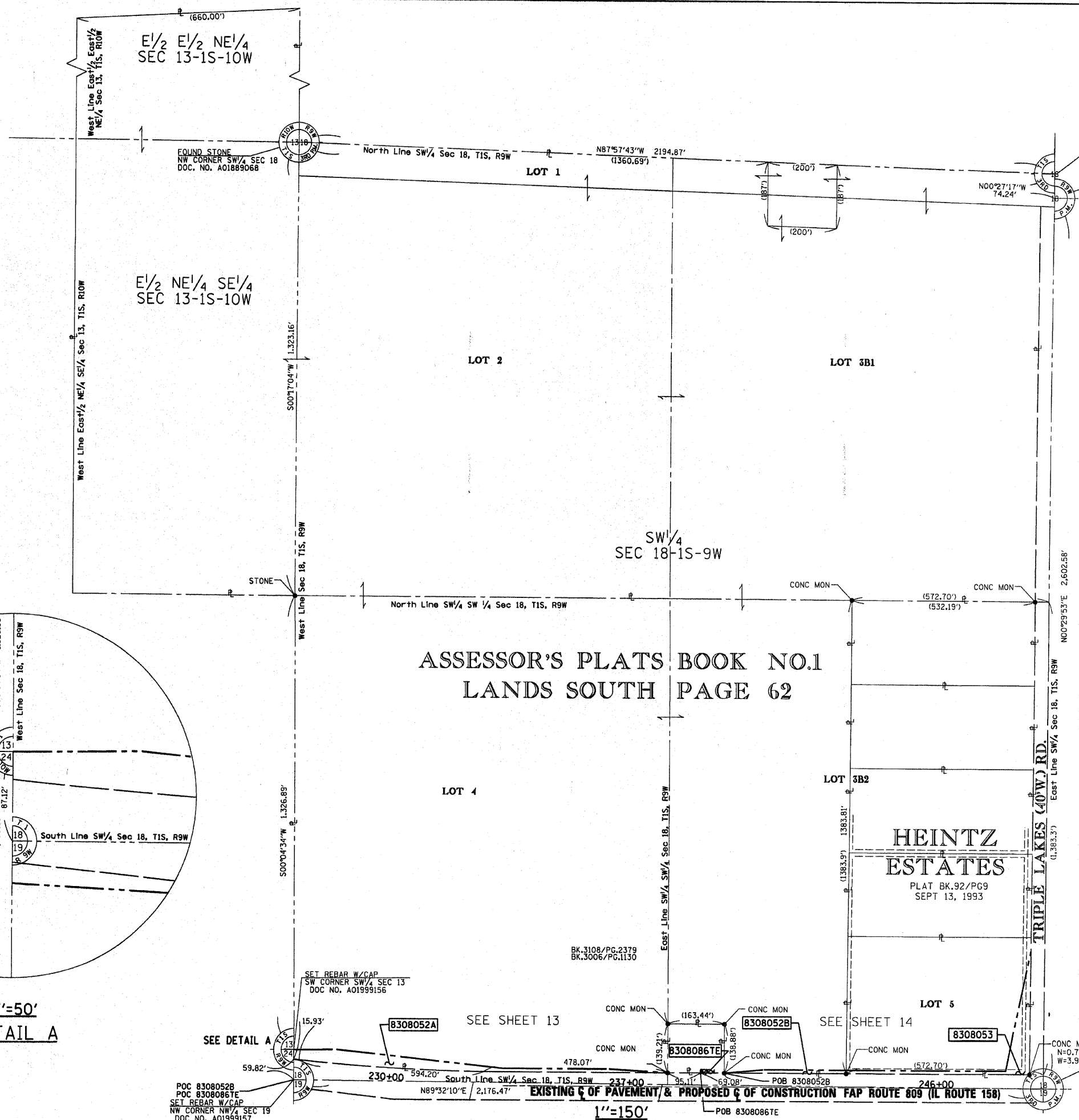

ASSESSOR'S PLATS BOOK NO.1
 LANDS SOUTH PAGE 62

HEINTZ ESTATES
 PLAT BK.92/PG9
 SEPT 13, 1993

EXISTING C/L OF PAVEMENT & PROPOSED C/L OF CONSTRUCTION FAP ROUTE 809 (IL ROUTE 158)

DATE: **
 DATE-TIME: **
 DDW-SPEC: **
 REF: **
 REF: **