

BEARINGS SHOWN HEREON ARE BASED ON SURVEY CONTROL DATA AS PROVIDED BY THE ILLINOIS DEPARTMENT OF TRANSPORTATION.

| FAP ROUTE     | SECTION                 | COUNTY           | TOTAL SHEETS | SHEET NO. |
|---------------|-------------------------|------------------|--------------|-----------|
| 809           | 133, 134 RS-4, 135 RS-5 | MONROE/ST. CLAIR | 762          | 225       |
| STA.          | TO STA.                 |                  |              |           |
| CONTRACT NO.: |                         | 76408 & 76447    |              |           |
| R-98-008-03   |                         |                  |              |           |



**LEGEND**

|  |   |  |  |
|--|---|--|--|
|  | SECTION CORNER  |  | QUARTER SECTION CORNER                                 |
|  | EXISTING CENTERLINE   |  | EXISTING RIGHT OF WAY LINE                             |
|  | EXISTING EASEMENT LINE  |  | PROPOSED CENTERLINE                                    |
|  | PROPOSED RIGHT OF WAY LINE  |  | PROPOSED TEMPORARY EASEMENT LINE                       |
|  | PROPOSED PERMANENT EASEMENT LINE                                      |  | SECTION LINE   |
|  | QUARTER SECTION LINE  |  | QUARTER QUARTER SECTION LINE                           |
|  | PROPERTY (DEED) LINE  |  | APPL APPARENT PROPERTY LINE                            |
|  | MEASURED DIMENSION  |  | 121.45'  |
|  | COMPUTED DIMENSION  |  | 123.45' (COMP)   |
|  | RECORDED DIMENSION  |  | (123.45')  |
|  | FOUND IRON PIPE OR IRON ROD AT CORNER UNLESS OTHERWISE NOTED          |  | SET 1/8 INCH IRON ROD AT CORNER UNLESS OTHERWISE NOTED |
|  | PERMANENT SURVEY MONUMENT, I.D.O.T. STD. 667101 (TO BE SET BY OTHERS) |  | CUT CROSS FOUND OR SET                                 |
|  | FOUND RIGHT OF WAY MARKER   |  | PROPOSED C OF CONSTRUCTION BEARING AND DISTANCE        |
|  | N89°21'38"W 120.00'   |  | SAME OWNERSHIP   |

| NO. | DATE | DESCRIPTION | BY |
|-----|------|-------------|----|
|     |      |             |    |
|     |      |             |    |
|     |      |             |    |

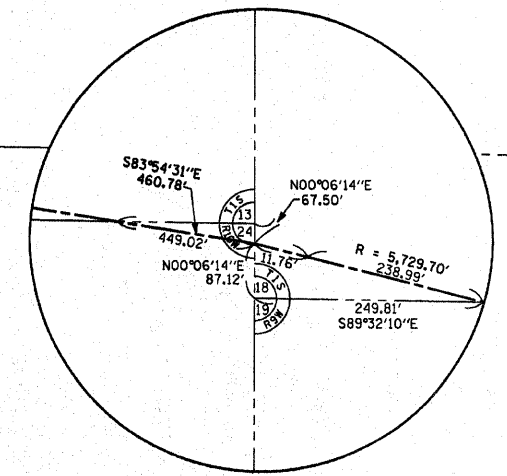

DETAIL C

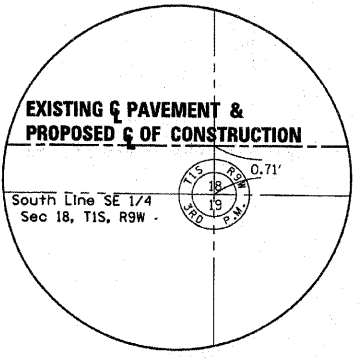

DETAIL D

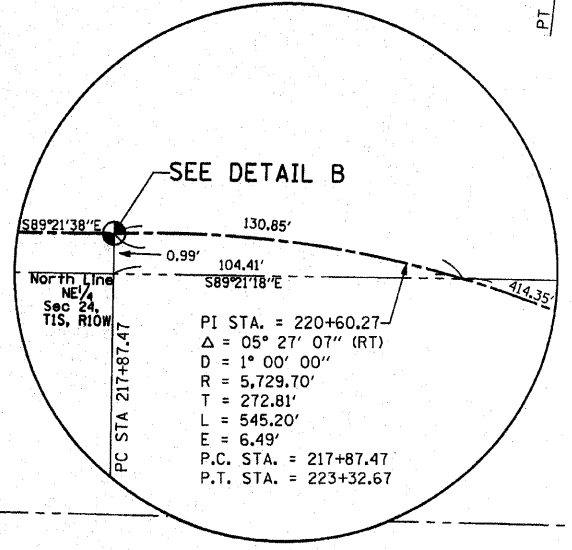

DETAIL B

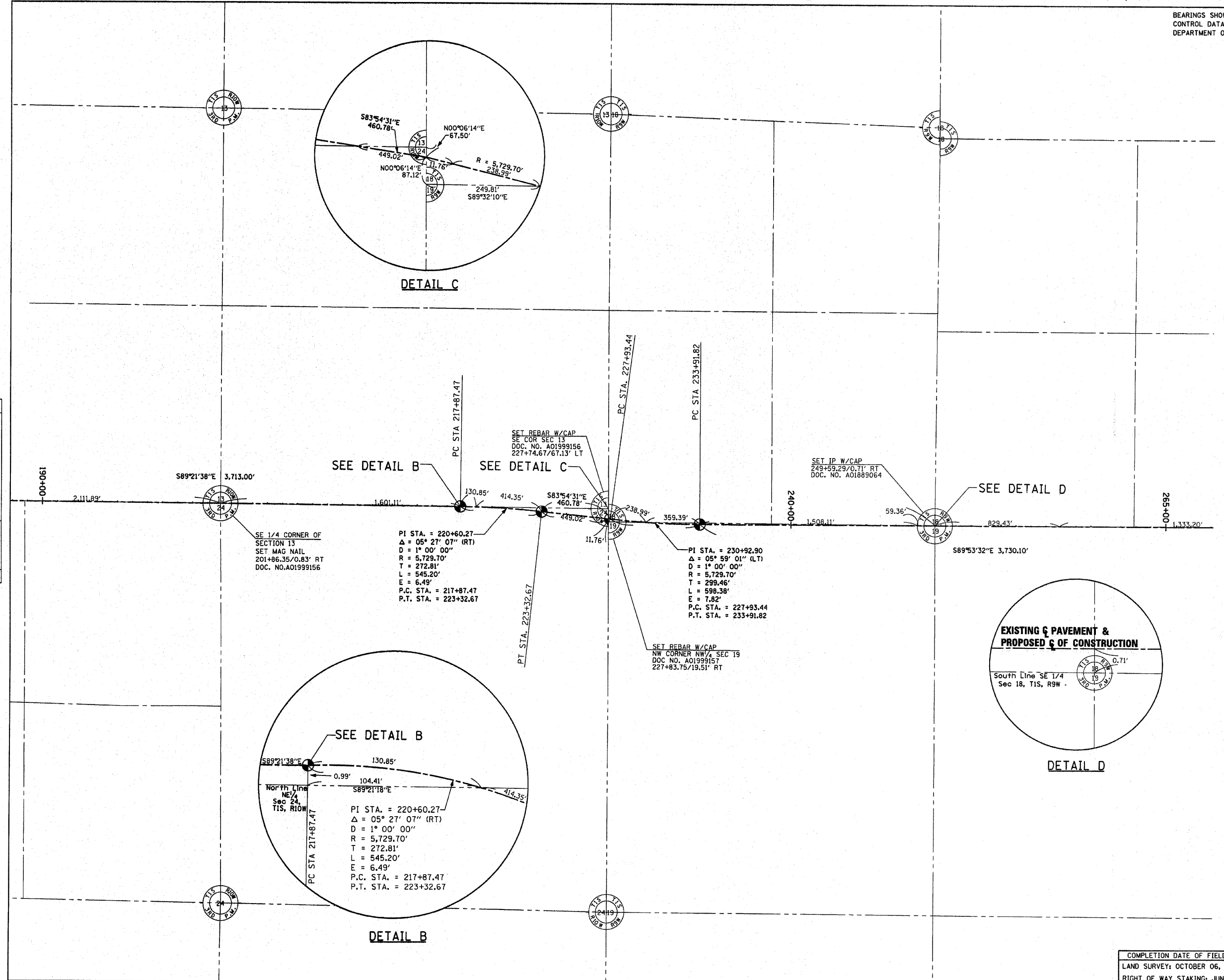

ALL DETAILS SHOWN NOT TO SCALE UNLESS OTHERWISE NOTED

STATE OF MISSOURI )  
 ) SS  
CITY OF ST. LOUIS )

I, RONNIE D. LOWE, AN ILLINOIS PROFESSIONAL LAND SURVEYOR, CERTIFY THAT I HAVE SURVEYED THE PLAT OF HIGHWAY SHOWN HEREON AND THAT THIS PROFESSIONAL SERVICE CONFORMS TO THE CURRENT ILLINOIS MINIMUM STANDARDS FOR A BOUNDARY SURVEY FOR THE PROPOSED PARCEL(S) TO BE ACQUIRED BY THE STATE OF ILLINOIS, DEPARTMENT OF TRANSPORTATION, SHOWN HEREON.

DATED \_\_\_\_\_  
RONNIE D. LOWE, PLS NO. 035-003363  
LICENSE EXPIRATION DATE: 11/30/2011

**DAVID MASON & ASSOCIATES**  
Engineering Architecture Surveying  
800 South Vandeventer Avenue  
St. Louis, MO 63110  
(314) 634-1030  
ILLINOIS LICENCE NO: 184-000485  
Expiration Date: April 30, 2011

ILLINOIS DEPARTMENT OF TRANSPORTATION  
**PLAT OF HIGHWAYS**  
FAP ROUTE 809 (IL 158)  
SECTION (133,134) RS-4, 135 RS-5  
MONROE AND ST. CLAIR COUNTY  
JOB NO. R-98-008-03

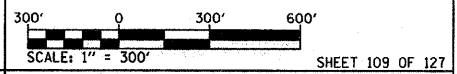

COMPLETION DATE OF FIELD WORK PERFORMED  
LAND SURVEY: OCTOBER 06, 2006  
RIGHT OF WAY STAKING: JUNE 02, 2009

ILLINOIS DEPARTMENT OF TRANSPORTATION  
DIVISION OF HIGHWAYS/DISTRICT 8  
1102 EASTPORT PLAZA DRIVE  
COLLINGSVILLE, ILLINOIS 62234-6198

DATE: 11/30/2011  
DRAWN: JML  
CHECKED: JML  
DATE: 11/30/2011