

FAP ROUTE	SECTION	COUNTY	TOTAL SHEETS	SHEET NO.
809	133.134 RS-5, 135 RS-6	MONROE/ST. CLAIR	762	242
STA. TO STA.		CONTRACT NO.: 7640B & 76A47		
R-98-008-03				

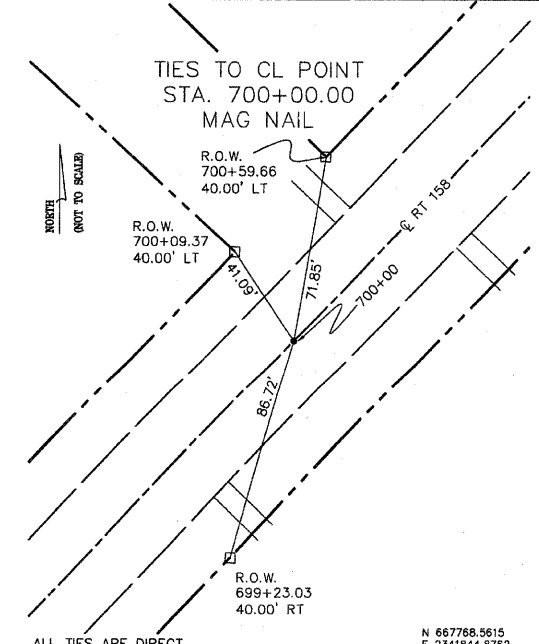
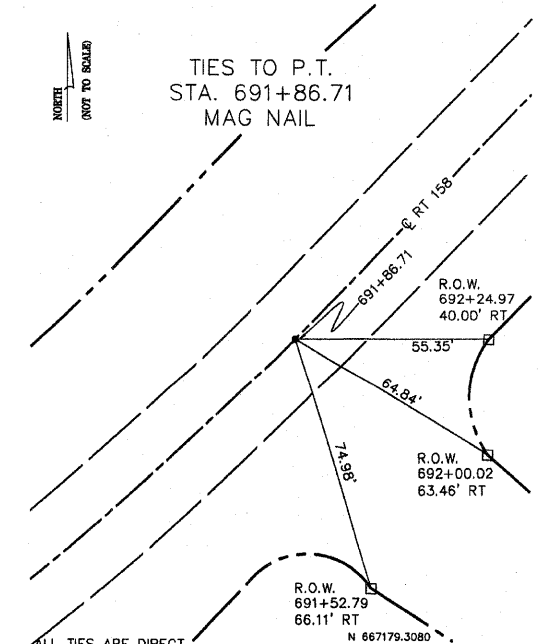
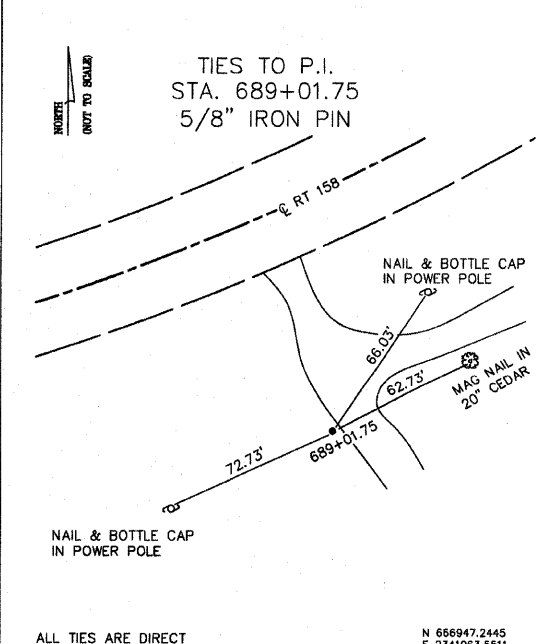
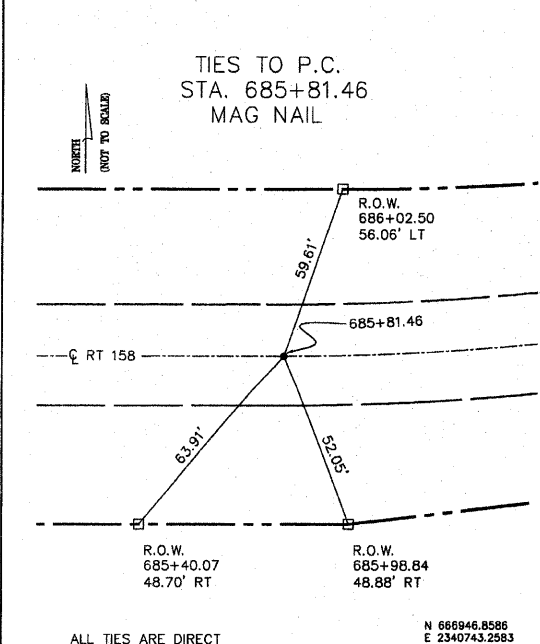
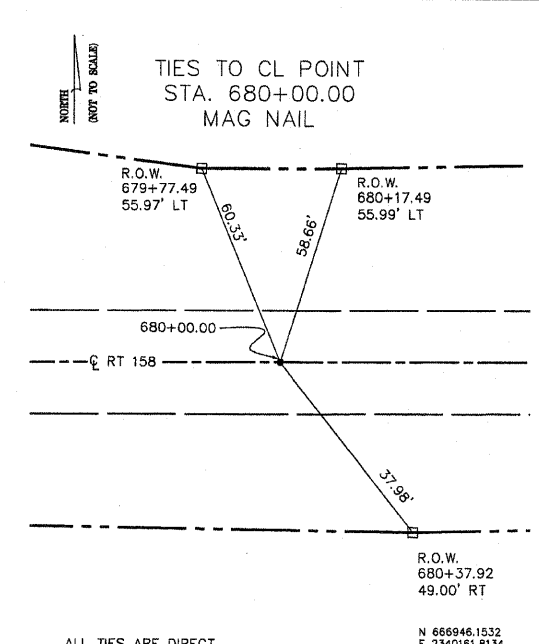
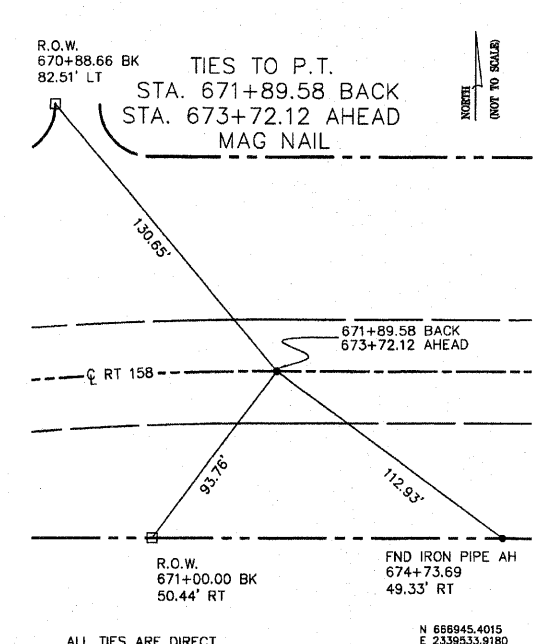
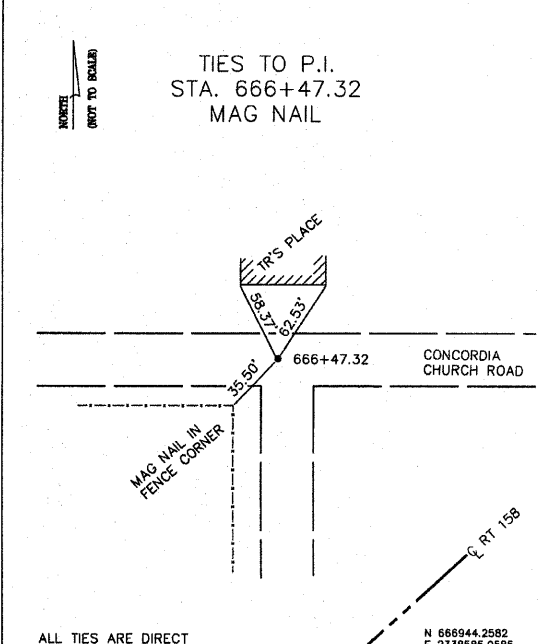
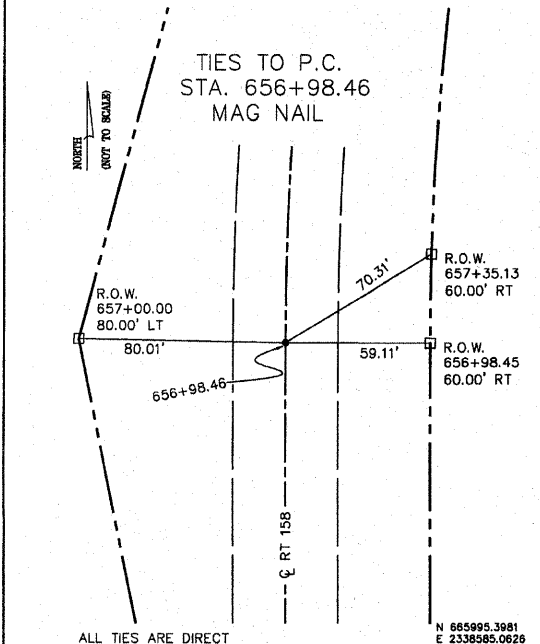
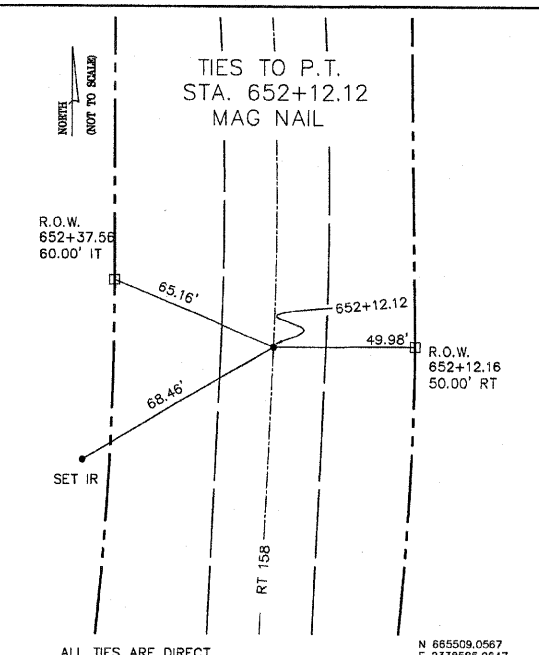
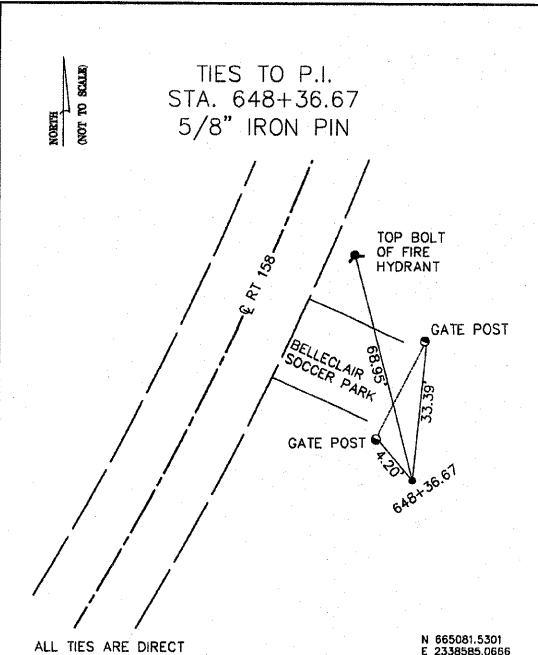
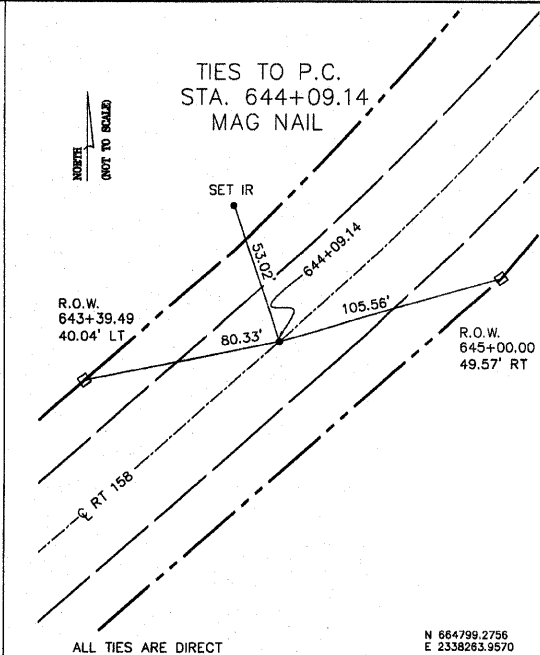
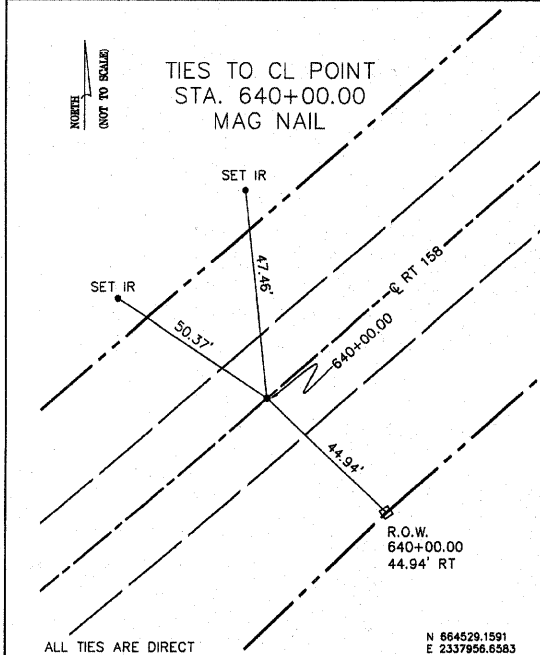

NO.	DATE	DESCRIPTION	BY

STATE OF MISSOURI )  
                          ) SS  
CITY OF ST. LOUIS )

I, RONNIE D. LOWE, AN ILLINOIS PROFESSIONAL LAND SURVEYOR, CERTIFY THAT I HAVE SURVEYED THE PLAT OF HIGHWAY SHOWN HEREON AND THAT THIS PROFESSIONAL SERVICE CONFORMS TO THE CURRENT ILLINOIS MINIMUM STANDARDS FOR A BOUNDARY SURVEY FOR THE PROPOSED PARCEL(S) TO BE ACQUIRED BY THE STATE OF ILLINOIS, DEPARTMENT OF TRANSPORTATION, SHOWN HEREON.

DATED \_\_\_\_\_

RONNIE D. LOWE, PLS NO. 035-003363  
LICENSE EXPIRATION DATE: 11/30/2010

**DAVID MASON & ASSOCIATES** Engineering Architecture Surveying  
800 South Vandeventer Avenue  
St. Louis, MO 63110  
(314) 634-1030  
ILLINOIS LICENCE NO: 184-000485  
Expiration Date: April 30, 2011

ILLINOIS DEPARTMENT OF TRANSPORTATION  
**PLAT OF HIGHWAYS**  
FAP ROUTE 809 (IL 158)  
SECTION (133,134) RS-5, 135 RS-6  
MONROE AND ST. CLAIR COUNTY  
JOB NO. R-98-008-03

SCALE: 1" = 50'

COMPLETION DATE OF FIELD WORK PERFORMED  
LAND SURVEY: OCTOBER 06, 2006  
RIGHT OF WAY STAKING: JUNE 02, 2009

ILLINOIS DEPARTMENT OF TRANSPORTATION  
DIVISION OF HIGHWAYS/DISTRICT 8  
1102 EASTPORT PLAZA DRIVE  
COLLINGSVILLE, ILLINOIS 62234-6198

SHEET 1 IS A COVER SHEET

DATE-TIME  
DATE-TIME  
DATE-TIME  
DATE-TIME  
DATE-TIME

DATE-TIME