

F.A.P. RTE.	SECTION	COUNTY	TOTAL SHEETS	SHEET NO.
998	82-2-1HVB	ST. CLAIR	285	1
FED. ROAD DIST. NO.	ILLINOIS	CONTRACT NO. 76C44		

STATE OF ILLINOIS
DEPARTMENT OF TRANSPORTATION
DIVISION OF HIGHWAYS

PROPOSED HIGHWAY PLANS

FAP ROUTE 998 (I-70) ^{RELOCATED}
SECTION 82-2-1HVB
PROJECT: PNR5-0998(001)
ST. CLAIR COUNTY
C-98-022-10

PROPOSED I-70 CURVED BRIDGE OVER NS,
TRRA, MCT & INDUSTRIAL DRIVE
AND PROPOSED MSE
RETAINING WALL

FOR INDEX OF SHEETS, SEE SHEET NO. 2

LIST OF STRUCTURAL WORK

I-70 OVER NS, TRRA, MCT, AND INDUSTRIAL DRIVE
STATION 134+22.00
STRUCTURE NO. 082-0318 (EB) PROPOSED I-70 BRIDGE
STRUCTURE NO. 082-0319 (WB) PROPOSED I-70 BRIDGE
LENGTH 1,285'
STRUCTURE NO. 082-W234 PROPOSED MSE WALL
CONSTRUCTED IN THIS CONTRACT

INDUSTRIAL DRIVE
ADT = 25 (2008)
DESIGN SPEED = 25 MPH
POSTED SPEED = 20 MPH

EXCHANGE AVENUE
ADT = 16,940 (2030)
DESIGN SPEED = 30 MPH
POSTED SPEED = 25 MPH

INTERSTATE 70
DESIGN DESIGNATION - 6,594(30) INTERSTATE FREEWAY 48.96 (PCC-20)
ADT = 59,940 (2030)
DESIGN SPEED = 60 MPH
POSTED SPEED = 55 MPH

IL ROUTE 3 (ST. CLAIR AVE.)
ADT = 6,400 (2008), 7,900 (2030)
DESIGN SPEED = 40 MPH (S. OF PACKERS AVE.)
DESIGN SPEED = 45 MPH (N. OF PACKERS AVE.)
POSTED SPEED = 35 MPH (S. OF PACKERS AVE.)
POSTED SPEED = 45 MPH (N. OF PACKERS AVE.)

1ST STREET
ADT = 1,350 (2008), 1,700 (2030)
DESIGN SPEED = 35 MPH
POSTED SPEED = 30 MPH

PROJECT LOCATED IN: FAIRMONT CITY, ILLINOIS

PLANS 1" = 50'
PROFILES 1" = 5'
X-SECTIONS 1" = 10' H
1" = 5' V

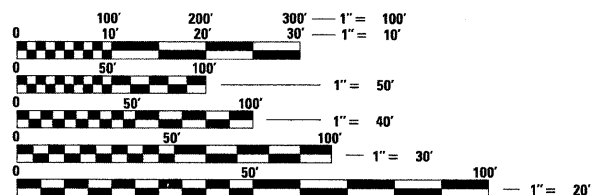

FULL SIZE PLANS HAVE BEEN PREPARED USING STANDARD ENGINEERING SCALES. REDUCED SIZED PLANS WILL NOT CONFORM TO STANDARD SCALES. IN MAKING MEASUREMENTS ON REDUCED PLANS, THE ABOVE SCALES MAY BE USED.

J.U.L.I.E.
JOINT UTILITY LOCATION INFORMATION FOR EXCAVATION
1-800-892-0123
OR 811

PROJECT ENGINEER : MICHAEL D. PRITCHETT (618) 346-3180
PROJECT MANAGER : JANE CHASTAIN MERCER (618) 346-3206

CONTRACT NO. 76C44

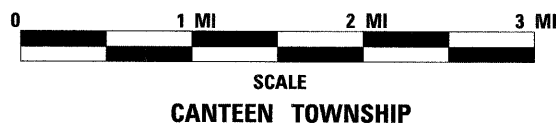
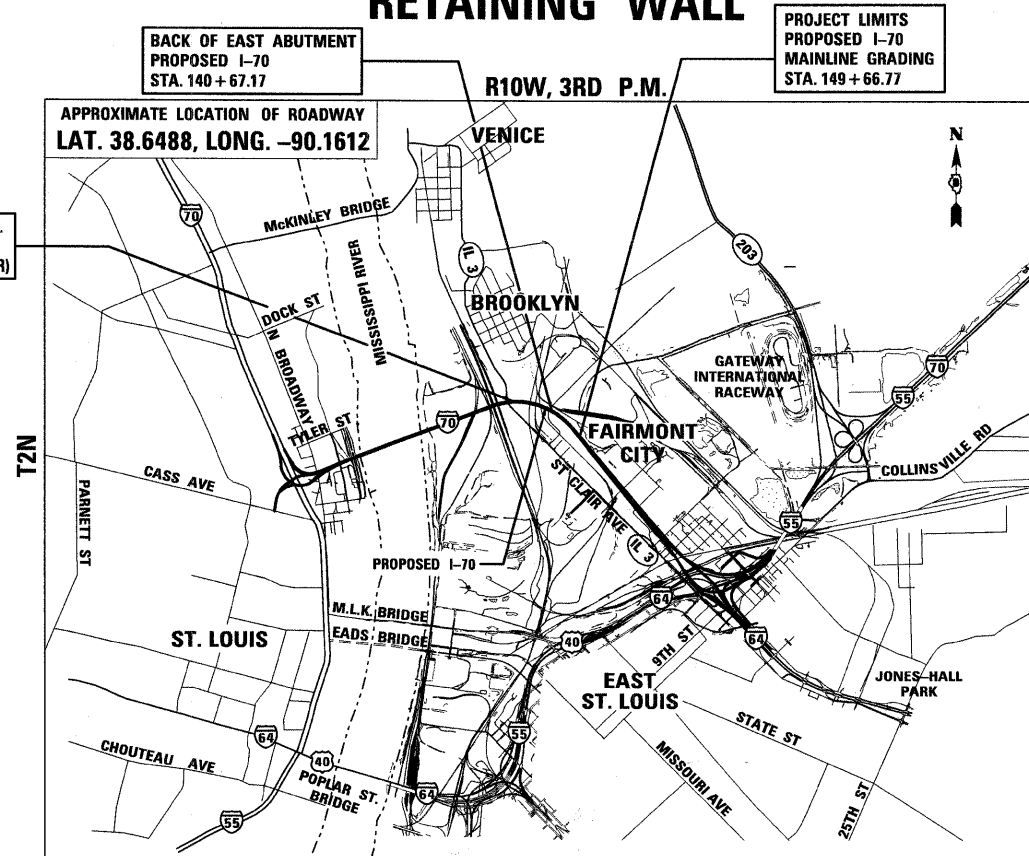

GROSS LENGTH OF PROJECT:
0.244 MI (1,286.17')

NET LENGTH OF PROJECT:
0.244 MI (1,286.17')



ROBERT T. DANLEY

EXPIRES: 11/30/2010

DATE: 3/11/10

FOR SHEETS: 78, 111-235



ROBERT J. STERN

EXPIRES: 11/30/11

DATE: 3/10/10

FOR SHEETS: 1-77, 79-80
100-110, 236-285

TENG

TENG & ASSOCIATES, INC.
ENGINEERS/ARCHITECTS/PLANNERS
205 N. MICHIGAN AVE. CHICAGO, IL 60601
TELEPHONE: 312-616-0000

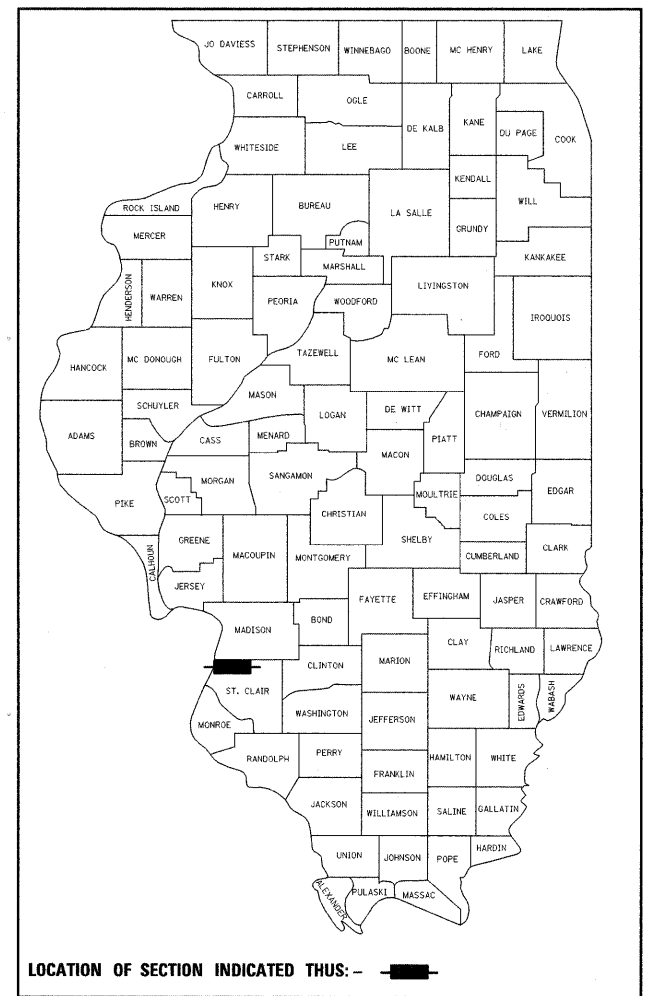

LOCATION OF SECTION INDICATED THIS: - [Black box]

STATE OF ILLINOIS
DEPARTMENT OF TRANSPORTATION
DIVISION OF HIGHWAYS

SUBMITTED: March 18 2010
Deputy Director of Highways, Region Engineer

June 25 2010
Scott E. Stitt, P.E. /a
acting ENGINEER OF DESIGN AND ENVIRONMENT

June 25 2010
Christine M. Reed /a
DIRECTOR OF HIGHWAYS, CHIEF ENGINEER

PRINTED BY THE AUTHORITY
OF THE STATE OF ILLINOIS